THE ART OF BRAVER TOGETHER!

BTS × COOKIE RUN KINGDOM

BRAVER
TOGETHER!
BTS × COOKIERUN KINGDOM

MAY YOU BE A LITTLE HAPPIER IN OUR KINGDOM TOGETHER!

CONTENTS

01

BTS in KINGDOM 04

RM Jin SUGA j-hope Jimin V Jung Kook

Track

Dynamite 40

Butter 44

MIC Drop 48

Permission to Dance 52

소우주 (Mikrokosmos) 56

Yet To Come 60

02

B.A.D 4 72

T.N.T Hell Hound MUSHY P ZZ skull

Track

사악 (Bad and Dark) 88

Bonus Track

The Tales of BANGTAN KINGDOM 92

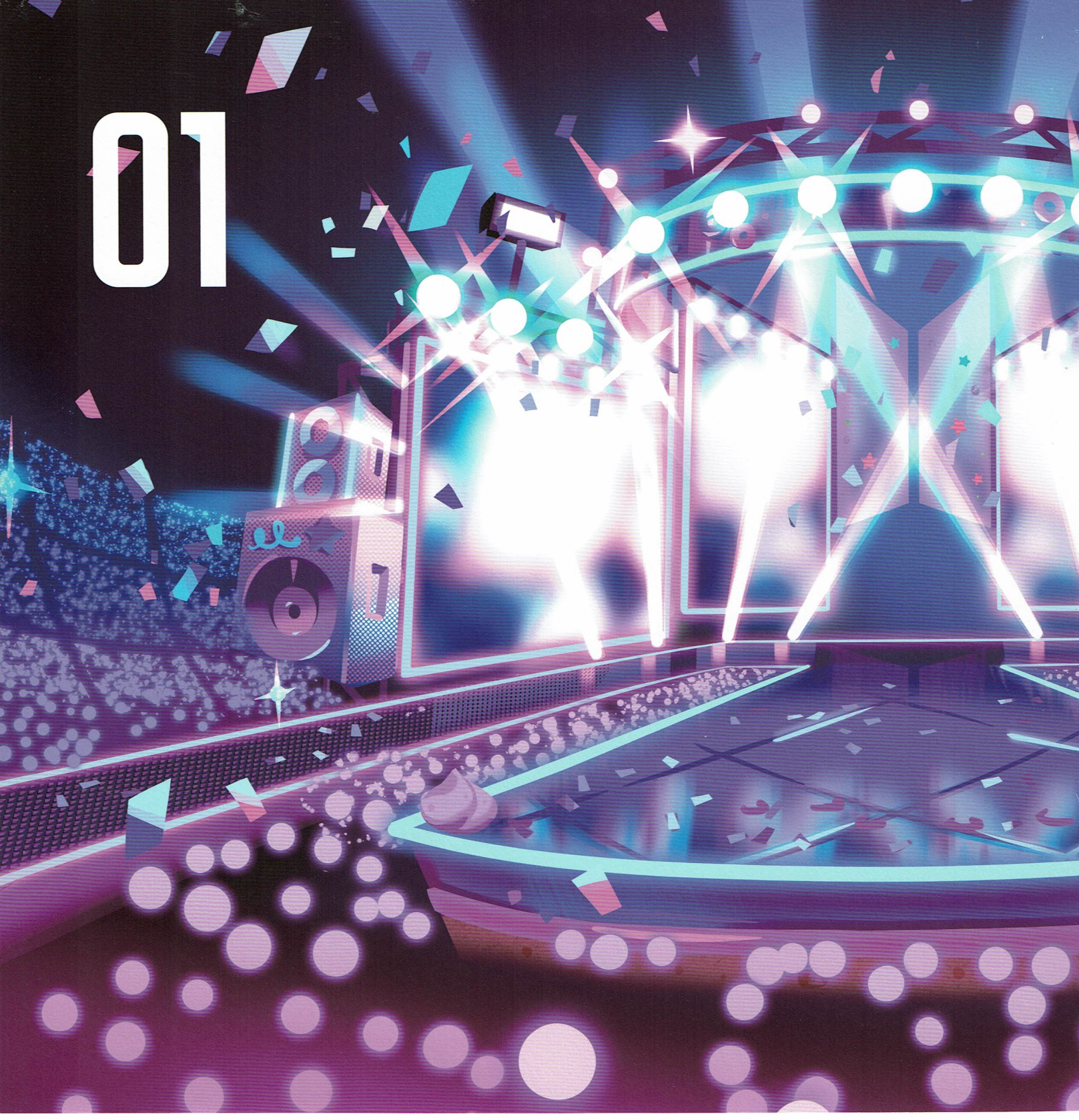
01

BTS in KINGDOM

Welcome!

Ready to enjoy the show?

The BTS Cookies in the Cookie Kingdom?
So exciting!

WHOAH!
It's a rhythm game!

Gotcha! Time to upgrade you!

Hmm... Now that you're all nice and upgraded,
where should I play?

There's so much to do!
Let's go on an adventure with the BTS Cookies!

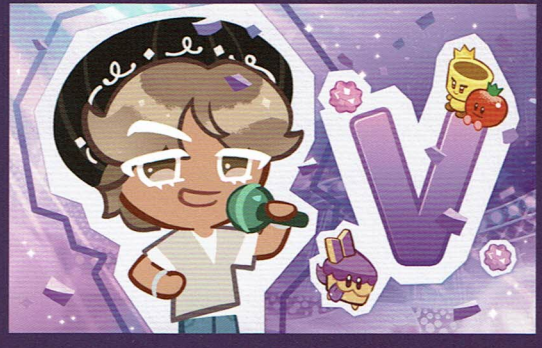

왕국 전광판에서 BTS 쿠키들을
미리 만나볼 수 있어요!

The BTS Cookies' upcoming show
billboard has appeared in the kingdom!

콜라보 기간동안 생일을 맞은 멤버들의
생일 축하 전광판도 놓치지 마세요!

Don't miss the birthday posters for the members
whose birthdays fall within the crossover period!

BRAVE
TOGETHE
BTS
OPEN

BTS 콜라보 기념 특별 데코 출시!
특정 멤버가 앉으면 색다른 모션이 나오는 경우도 있다는데?

There's a ton of special BTS Crossover decors!
What will happen if a BTS Cookie interacts with them...?

TO
4

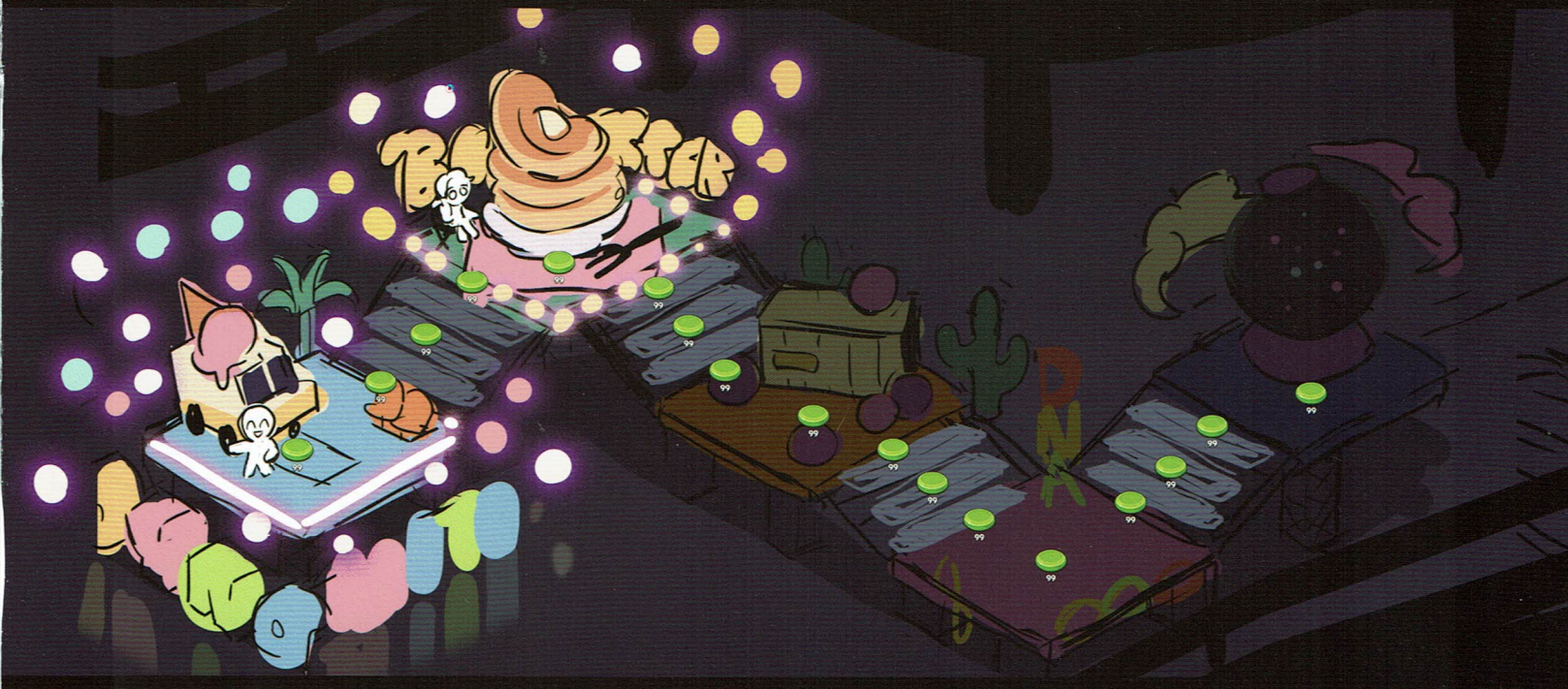

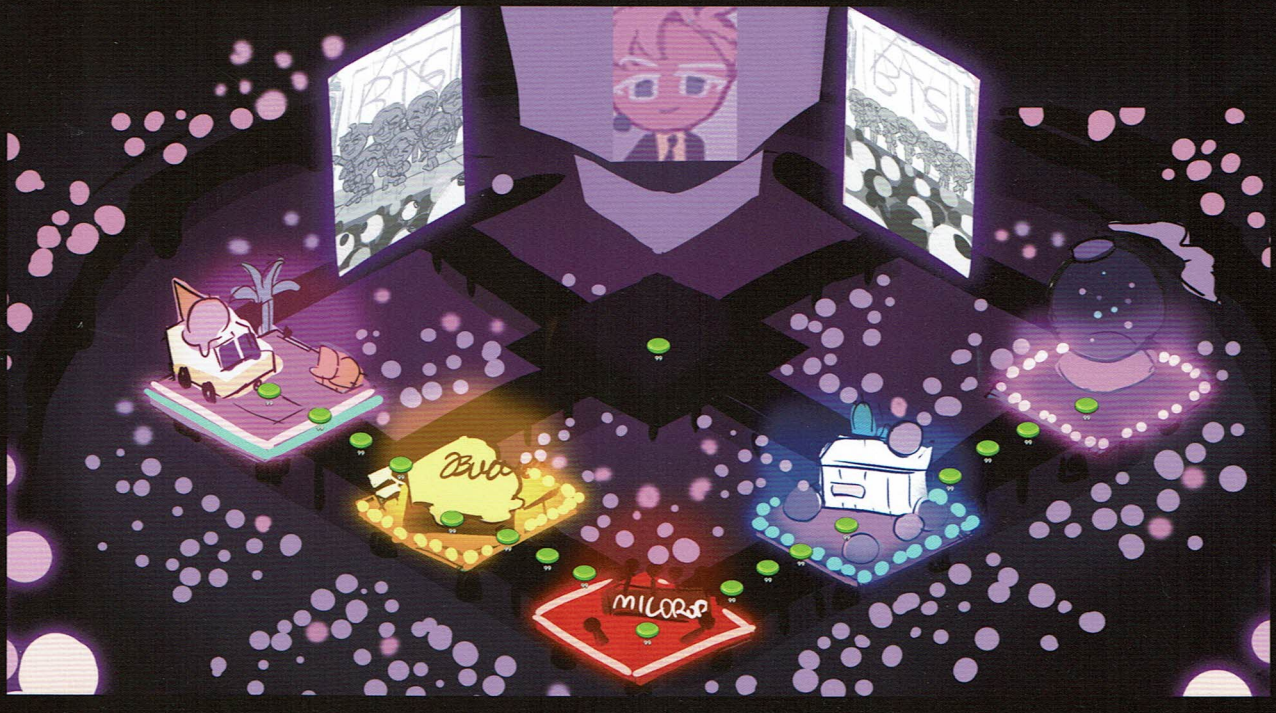
BTS
BTS
MILORD

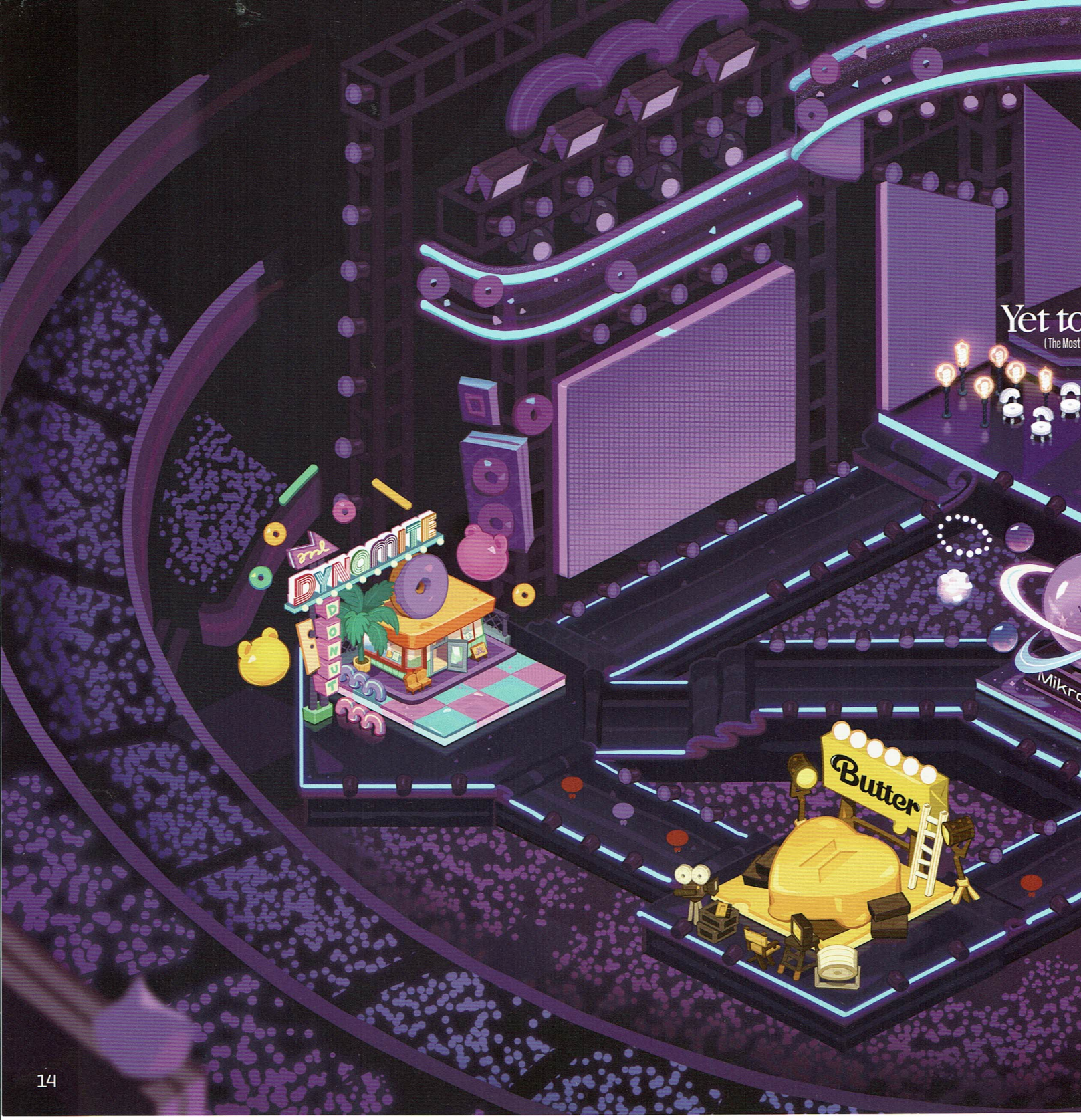
Yet to
(The Most
DYNAMITE
DONUT
Butter

Come
utiful Moment)
kosmos
PERMISSION TO DANCE
MIC Drop

Inside the BTS Cookies' trailer

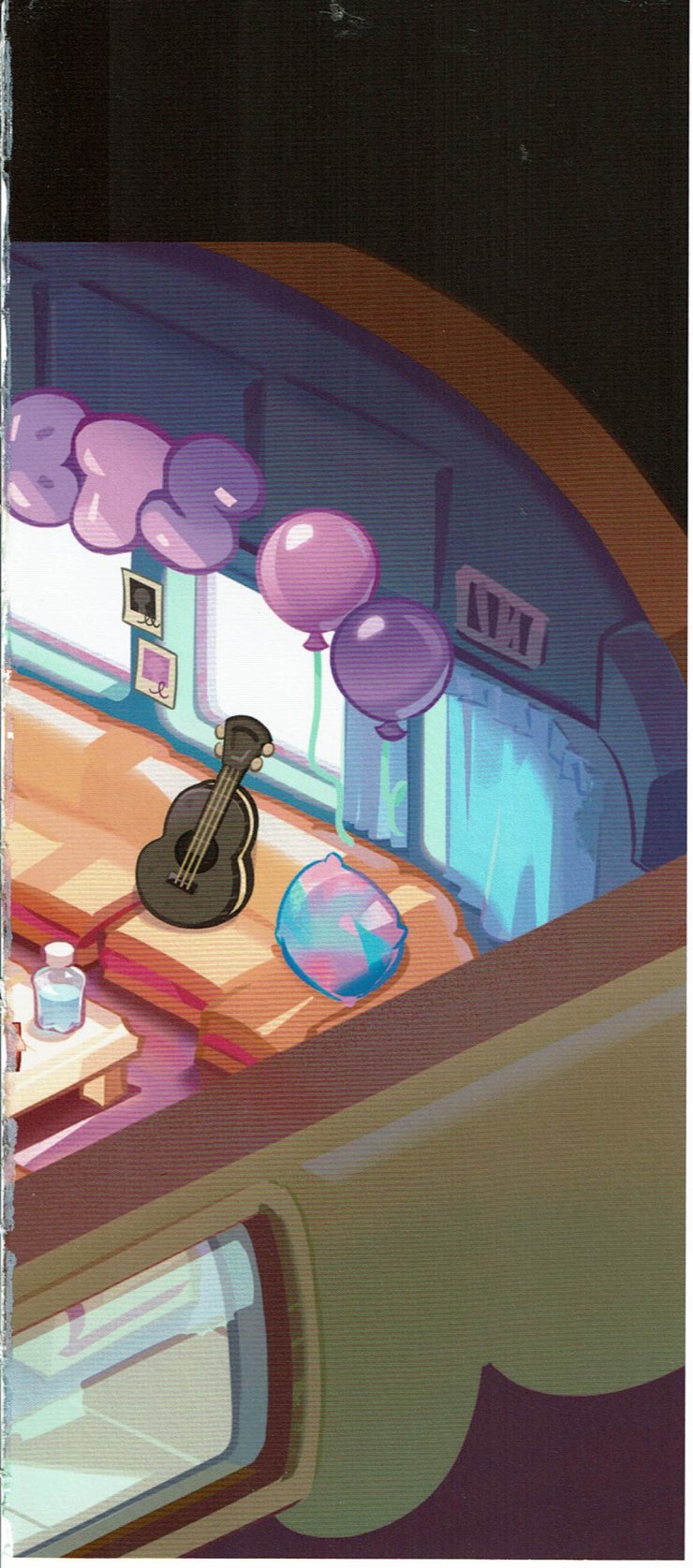

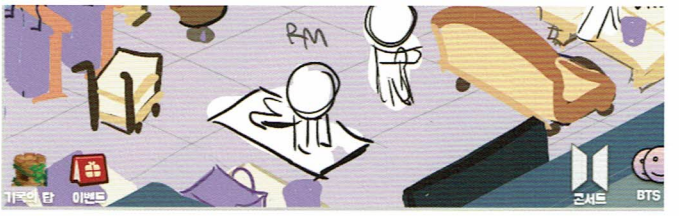

BTS 선택상자에서 원하는 쿠키와 아이템을 선택해보자!

Pull your favorite BTS Cookie
from the BTS Cookie of Choice Chest!

RM Cookie

RM 쿠키

방탄소년단 쿠키들을 이끄는 영원한 리더이자 정체성인 RM 쿠키! 이 쿠키의 리더십은 멤버뿐만 아니라, 아미들도 따르는 리더라는 점에서 이미 증명되었다. 언제나 따뜻하고 위로되는 말을 해주며 팬들에게 자부심과 긍지를 불어넣어주는 RM 쿠키. 다양한 작품에서 얻은 음악적인 영감을 바탕으로 매번 진솔하고 공감되는 곡을 들려준다. 이렇듯 지적인 면모를 뽐내는 든든한 리더지만, 한편으로는 물건을 잘 떨어뜨리거나 부수는 반전 매력의 소유자이기도 하다. RM 쿠키가 이번에 쿠키 왕국에서 열리는 콘서트에서는 어떤 멘트로 팬들을 감동시킬지 기대가 되는데?!

Meet RM Cookie, the leader and spirit of the BTS Cookies! Not only his fellow group members but also the ARMYs follow his leadership after all, RM Cookie's kind and comforting words can inspire and encourage anyone. This talented artist draws inspiration for his honest and resonant tracks from all genres and styles of music. However intelligent and charismatic, RM Cookie has a rather unexpected side: a talent to crush and destroy things. It is time to begin the fantastic show in the Cookie Kingdom. What will RM Cookie say to mesmerize his fans this time?

Face source

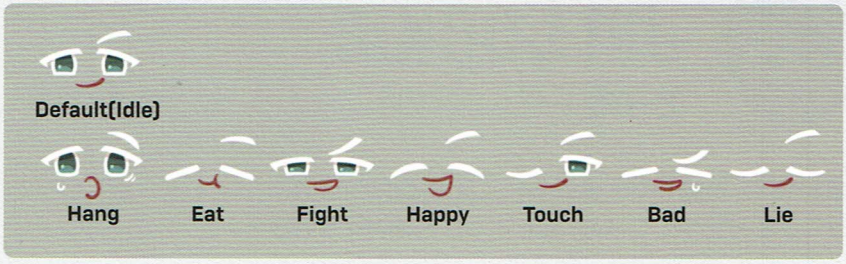

Idle

Holds a microphone on the battle preparation screen

No microphone when walking around the kingdom

Battle-Idle

Walk

Strides making confident big steps

Touch

A regular greeting:
winks, then gives a wide smile

Joy

Wa ha ha!
Laughs and rubs the back of his head

Personal 1

Skillful jogger

Personal 2

Pulls a book out of his pocket, then closes it with both hands

Jump

Hang

Hangs in there,
flapping his arms around

Slide

Double Jump

Lose

Sits on the floor with his hands down on the ground

Jin Cookie

진 쿠키

월드 와이드 핸섬! 수려한 용모, 그리고 그 용모만큼이나 맑은 보이스를 자랑하는 진 쿠키! 호소력 깊은 목소리와 뛰어난 표현력으로 방탄소년단 쿠키들의 무대를 더욱 특별하게 만들어준다. 멤버들 중에서 맏형이지만 동생들과 친구처럼 놀아주는 유쾌하고 온화한 성격의 소유자. 훌륭한 요리 실력을 가지고 있어 멤버의 식사를 준비해 주거나, 남다른 개그 센스와 예능감으로 팀 분위기를 말랑말랑하게 만들어 주기도 한다. 진 쿠키가 있는 곳이라면 어디든 기분 좋은 에너지가 넘친다고. 게임도 좋아해서 아마 쿠키들과 친한 친구가 될 수 있을 지도 몰라!

Meet Jin Cookie, the Worldwide Handsome! His beautiful appearance is rivaled only by his crystal-clear voice and captivating artistry on stage. Although the oldest among the BTS members, Jin Cookie never plays the "hyung" card, treating everyone with equal kindness. This Cookie is known for his culinary skills—the BTS Cookies just cannot get enough of his tasty meals. Funny and charismatic, Jin always knows how to make everyone feel joyful and comfortable. Wherever he goes, fun and excitement follow—now it's time to make new friends in the Cookie Kingdom.

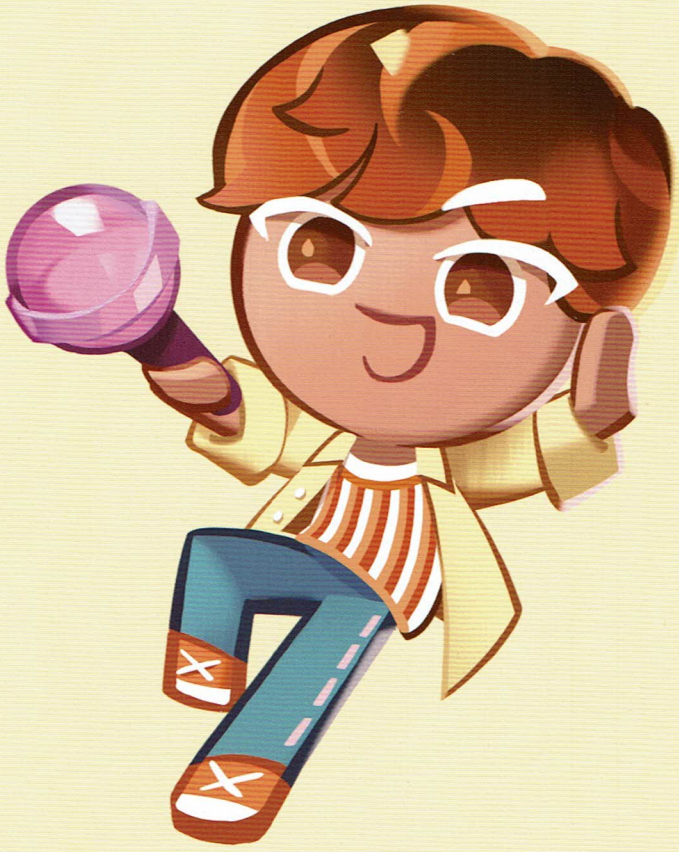

Face source

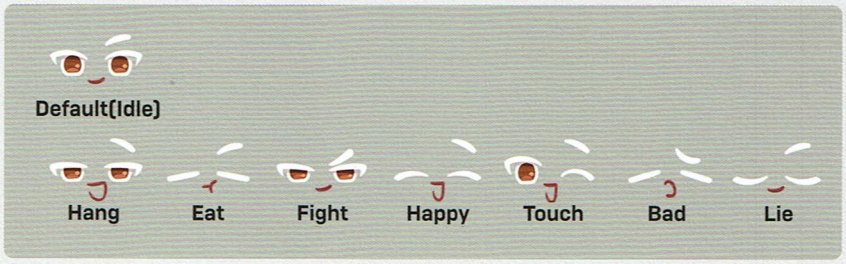

Idle

Holds a microphone on the battle preparation screen

No microphone when walking around the kingdom

Battle-Idle

Walk

Light steps

Touch

Blowing a kiss

Joy

Look at me!

Personal 1

Super Tuna Dance

Personal 2

Polishes his fishing pole (shiny!)

Jump

Hang

Hello! I'm here!

Slide

Spirited expression

Double Jump

Lose

Kneels down with both arms on the ground, exhausted

SUGA Cookie

슈가 쿠키

수많은 곡을 직접 만들며 방탄소년단 쿠키들의 음악 세계를 넓혀주고 있는 슈가 쿠키! 다른 아티스트들과 활발하게 협업하면서 작곡, 작사, 프로듀싱을 가리지 않고 역량을 마음껏 펼치고 있다. 슈가 쿠키가 만드는 노래는 어쩔 때는 날카로우면서도 달콤하고, 어쩔 때는 현실적이면서도 희망적이기도 하다. 언제 어디서나 곡을 부지런히 만드는 걸로 유명해서 쿠키 왕국에서도 바로 작업할 수 있는 공간을 찾아다닐 예정이라고. 감정 표현이 크지 않고 느긋한 고양이 같은 얼굴을 하고 있지만, 사실 멤버들을 생각하는 마음이 어마어마해서 툭 던지는 말에 애정과 관심이 가득 느껴질 정도!

Meet SUGA Cookie, the mastermind behind countless BTS tracks. This Cookie is in charge of expanding the group's musical horizons. His potential seems limitless, be it composing, writing lyrics, producing, or collaborating with other artists. Songs by SUGA Cookie come out crisp yet sweet, realistic yet hopeful. Famous for being able to work anywhere and anytime, this prolific creator is looking to open a studio in the very Cookie Kingdom! Although the cat-like SUGA Cookie might not be exceedingly expressive on the outside, make no mistake: he cares deeply about his fellow group members, and even his most unexpected remarks are filled with genuine care.

Face source

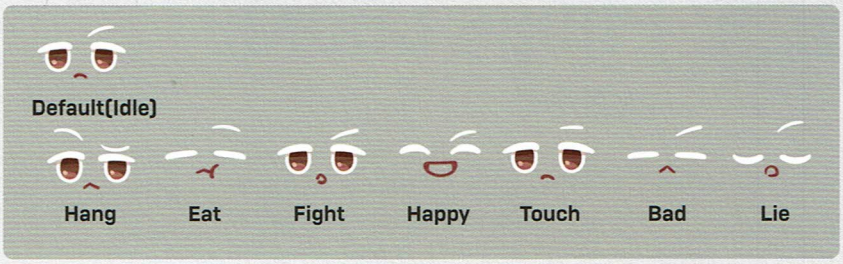

Idle
Slightly leans on one foot

Battle-Idle

Walk
Walks around, making small elegant steps

Touch
Waves in a brief nonchalant motion

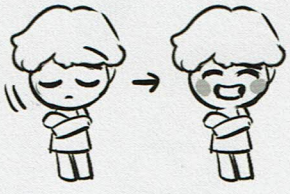

Joy
Laughs with his arms folded

Personal 1
Pulls out a basketball, dribbles it then spins it on his finger

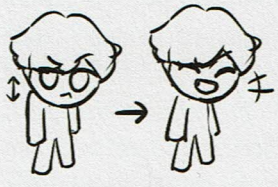

Personal 2
Closes his eyes and nods gently

Jump

Hang
Drooping down without much fuss

Slide

Double Jump

Lose
Rocking back and forth slightly

j-hope Cookie

제이홉 쿠키

오래 전 스트릿 댄스로 시작해 춤 실력을 다채롭게 갈고 닦아 온 제이홉 쿠키! 늘 쿠키 좋은 웃음을 띠고 있지만, 알고보면 댄스와 음악 외에도 앨범의 콘셉트와 구성, 비주얼에도 큰 영향력을 끼칠 정도로 뜨거운 열정이 활활 타오르는 능력자. 방탄소년단 쿠키들에게는 아낌없는 칭찬과 응원을 해주는 정신적 지주이자 버팀목이기도 하다. 안무 연습에 있어서는 절대적으로 프로페셔널! 제이홉 쿠키의 단호하면서도 부드러운 미소를 보고 있자면 기분 좋게 안무 연습에 참여할 수 밖에 없다고. 제이홉 쿠키와 함께 있으면 매일매일 웃는 일만 가득할 것 같아!

Meet j-hope Cookie, who started as a street dancer and has been perfecting his skills ever since! Famous for his contagious laughter, this energetic Cookie is talented in many ways, providing a valuable opinion on each album's concept, composition, and visuals. j-hope Cookie gladly acknowledges the talents of others and is always generous with praise and support. Although he always keeps it casual and fun during choreography practice, make no mistake: this Cookie is a true professional. It feels like every day is filled with laughter and joy with j-hope Cookie by your side!

Face source

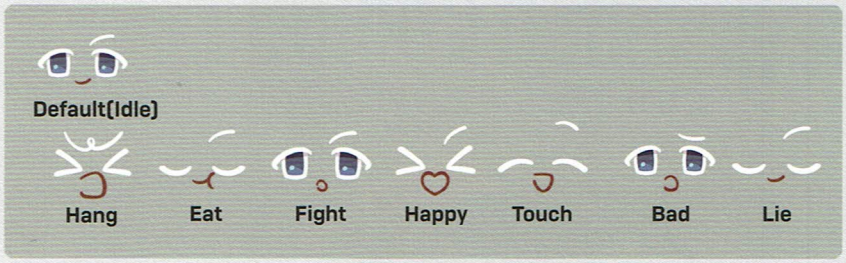

Idle

Battle-Idle

Walk

Makes rhythmical steps, shaking his head left and right

Touch

Runs in place, waving his hand

Joy

Claps and smiles as if trying to cheer you up

Personal 1

Likes something on his feed

Personal 2

The Chicken Noodle Soup Dance

Jump

Hang

Scared and confused

Slide

Double Jump

Lose

Scratches his head

Jimin Cookie

지민 쿠키

방탄소년단 쿠키 중의 사랑둥이, 지민 쿠키! 별가루를 뿌린 듯 나긋하고 감미로운 목소리와, 세심하게 단련되어 마치 물처럼 흘러가는 것 같은 아름다운 춤선은 지민 쿠키의 특기이자 매력. 언제나 최고의 공연을 보여줄 수 있는 건 그만큼 철저한 노력을 거듭한 결과이기도 하다. 어디서나 상대방을 기분 좋게 만들어주는 애교와 장난기를 지녔지만, 때로 울적할 때마다 진심이 담긴 따뜻한 위로와 포옹으로 기꺼이 큰 힘과 의지가 되어주기도 하는 지민 쿠키. 기쁠 때도 슬플 때도 항상 곁에 있어줄 것만 같은 다정한 지민 쿠키 덕분에 오늘 하루가 더 특별해질 거야!

Meet everyone's darling, Jimin Cookie! As though sprinkled with shiny stardust, Jimin Cookie's voice will mesmerize your ears, and his fluid, swift dancing moves will captivate your eyes! But natural talent can only take one so far: this Cookie is never tired of giving his all for an impeccable performance. Jimin Cookie is always happy to make you smile with his childish mannerisms and charming personality. He will always be there to comfort you when you feel down, too. Whether you feel cheerful or sad, Jimin Cookie will appear to make your day special!

Face source

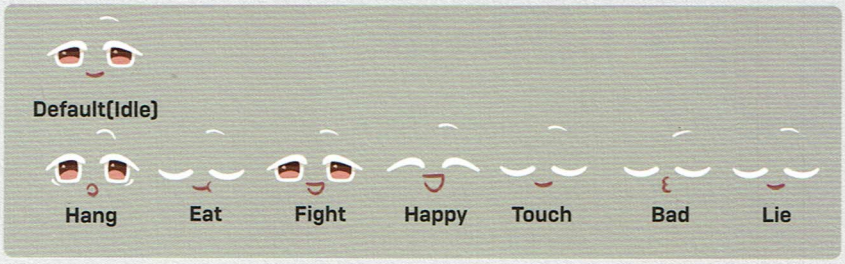

Idle

Battle-Idle

Walk
Walks around gracefully

Touch
Gives a polite greeting

Joy
Laughs, shaking his body

Personal 1
Does some stretching

Personal 2
Pose from the Run BTS! photoshoot

Jump

Hang
Looks around startled

Slide

Double Jump

Lose
Throws a cute tantrum

V Cookie

뷔 쿠키

비둘기에게 밥주는 걸 좋아하고 꽃을 보면 꼭 챙겨가는 낭만쟁이, 뷔 쿠키! 잘생긴 외모에 풍성한 아래 속눈썹이 매력 포인트! 넘치는 끼와 감성적인 보이스로 방탄소년단 쿠키들의 무대를 더욱 풍부하게 만들어준다. 무대에 설 때마다 매번다른 매력을 보여주는 것으로 유명한데, 어찌나 다양한 매력을 가지고 있는지 팬들 사이에서는 호랑이와 곰돌이 중 닮은 동물을 고르느라 애를 먹을 정도라고! 사교적인 성격 덕분에 누구와도 친해질 수 있다는 뷔 쿠키. 쿠키 왕국에 와서도 쿠키들과 소중한 추억을 하나하나 쌓아가는 것을 기대 중이라고 한다.

Meet the romantic V Cookie, who loves feeding birds on the streets and looking at flowers. And if that is not enough to fall in love, his charming eyelashes will convince you. V Cookie's melodic voice punctuates the performance, making every single one of them unique in its own way. This Cookie is never the same on stage, giving his fans a hard time deciding which animal he looks like more: a tiger or a teddy bear. V Cookie cannot wait to make friends with everyone in the Cookie Kingdom—let's help him have a truly magical time!

Face source

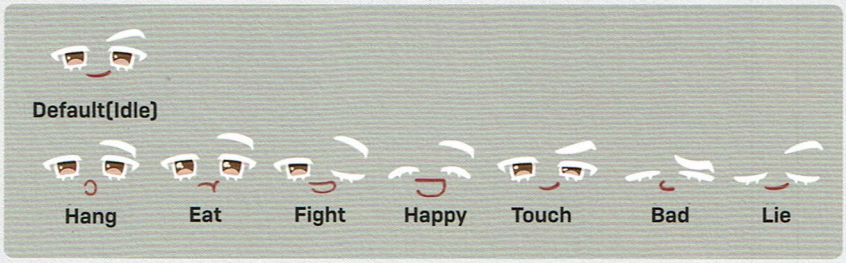

Idle

Holds a microphone on the battle preparation screen

No microphone when walking around the kingdom

Battle-Idle

Walk

Enjoys a relaxing walk with a hand in his pocket

Touch

Fixes his hair, raises his head, and strikes a photogenic pose

Joy

Laughs with his hand to his face, then folds his arms on his chest

Personal 1

The Pigeon Dance

Personal 2

Lowers his upper body with both hands in pockets, then shakes his hair elegantly

Jump

Hang

Lifted up with a blank expression, his hat slides off slowly

Slide

Double Jump

Holds his hat while double-jumping

Lose

Collapsed on the floor in exhaustion

Jung Kook Cookie

정국 쿠키

방탄소년단 쿠키들의 황금막내, 정국 쿠키! 황금막내라는 별명이 아깝지 않을 정도로 무엇이든 잘하는데, 특히 장르를 가리지 않는 폭넓은 음악 스펙트럼을 가지고 있기로 유명하다. 정국 쿠키의 환상적이면서도 달콤한 보이스는 노래의 중심을 단단히 잡아준다고! 노래 뿐만 아니라 운동도 좋아해서 최근에는 복싱을 열심히 하고 있다. 정국 쿠키의 단련된 근육을 보면 형들도 깜짝 놀랄 정도! 과거에도, 현재에도, 미래에도 영원히 팬들 앞에서 노래하는 게 소원이라는 정국 쿠키는 이번에 쿠키들에게 노래를 들려줄 수 있게 되어 매우 신이 난 상태라고 한다!

Meet BTS's Golden Maknae, Jung Kook Cookie! True to this nickname, he excels at everything. The broad spectrum of his musical abilities spans genres and styles, and his voice—mesmerizing and sweet—serves as the song's core! But music is not everything Jung Kook Cookie loves: an avid sports lover, he is very into boxing these days. You will be surprised to see what his muscles are capable of! Jung Kook Cookie's greatest dream is to keep on singing until the end of time, and he is genuinely happy to sing in front of the Cookies this time.

Face source

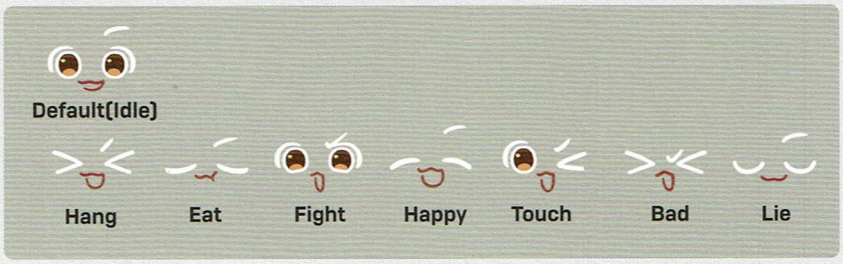

Idle

Holds a microphone on the battle preparation screen

No microphone when walking around the kingdom

Battle-Idle

Walk

Light steps

Touch

Waves energetically with his elbows tucked in

Joy

Happy stomps

Personal 1

Practices boxing moves

Personal 2

Does the Muscle Cookie pose

Jump

Hang

It's like riding a rollercoaster!

Slide

Double Jump

Lose

I'll do better next time!
Flapping his arms in frustration

Story Board

콘서트 전경
Lights of the Cookie Bowl Stadium

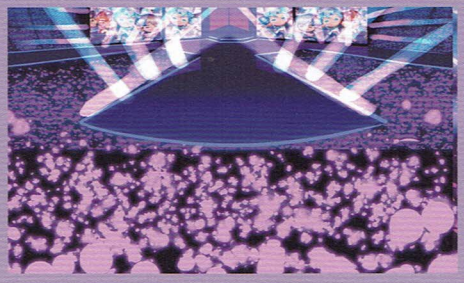

아미밤 사이로 들어감
Hovering over a sea of Army Bombs...

레이저가 밖으로 퍼져 있다가
Laser beams spread outwards...

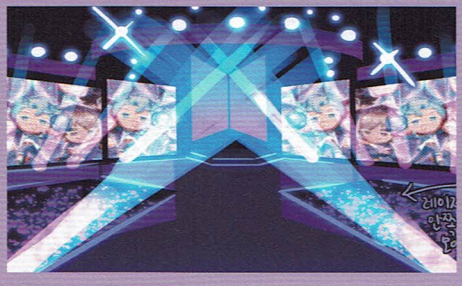

무대 가운데로 모이며 줌인
... then gather back together as
the camera zooms in

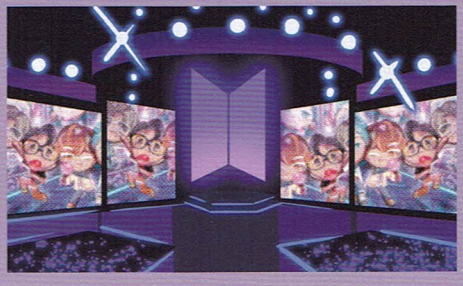

전광판에 여러 포트레이트 + 컷신 출력중
The cutscene begins with portraits
displayed in the background

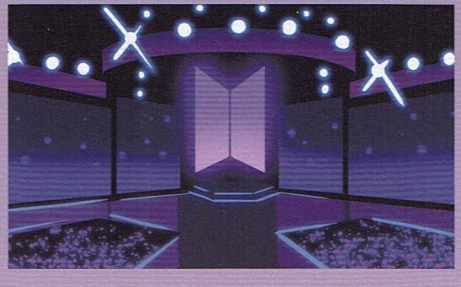

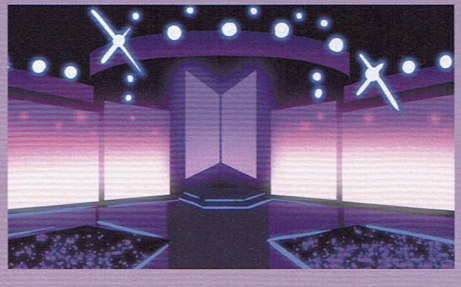

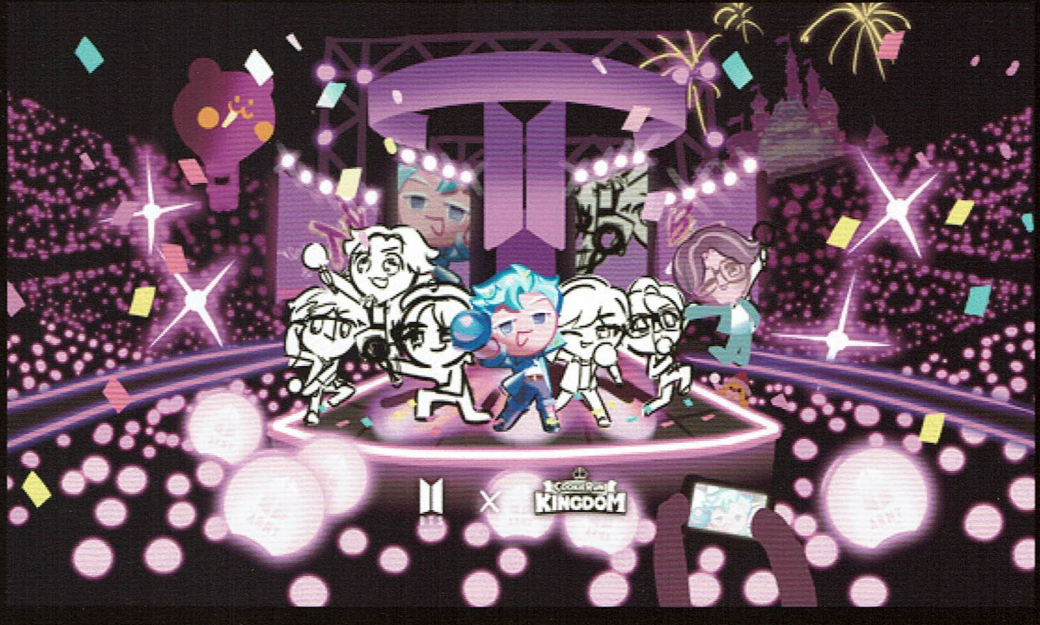
KINGDOM

Costumes
A dressing room or a beauty salon?
Costumes
A photoshoot with a costume catalog?
Set

DYNA
MITE

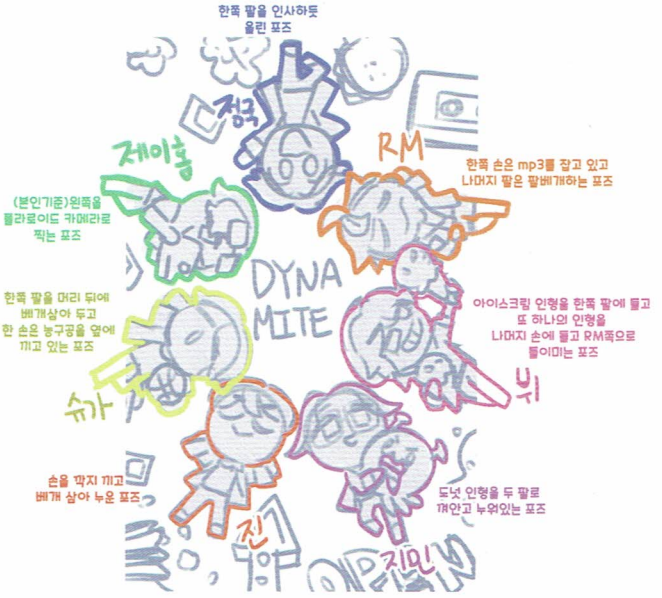
한쪽 팔을 인사하듯
올린 포즈
정국
RM
제이홉
한쪽 손은 mp3를 잡고 있고
나머지 팔은 팔베개하는 포즈
(본인기준)왼쪽을
폴라로이드 카메라로
찍는 포즈
DYNA
MITE
한쪽 팔을 머리 뒤에
베개삼아 두고
한 손은 농구공을 엎에
끼고 있는 포즈
아이스크림 인형을 한쪽 팔에 들고
또 하나의 인형을
나머지 손에 들고 RM쪽으로
들이미는 포즈
슈가
손을 깍지 끼고
베개 삼아 누운 포즈
도넛 인형을 두 팔로
껴안고 누워있는 포즈
진
지민

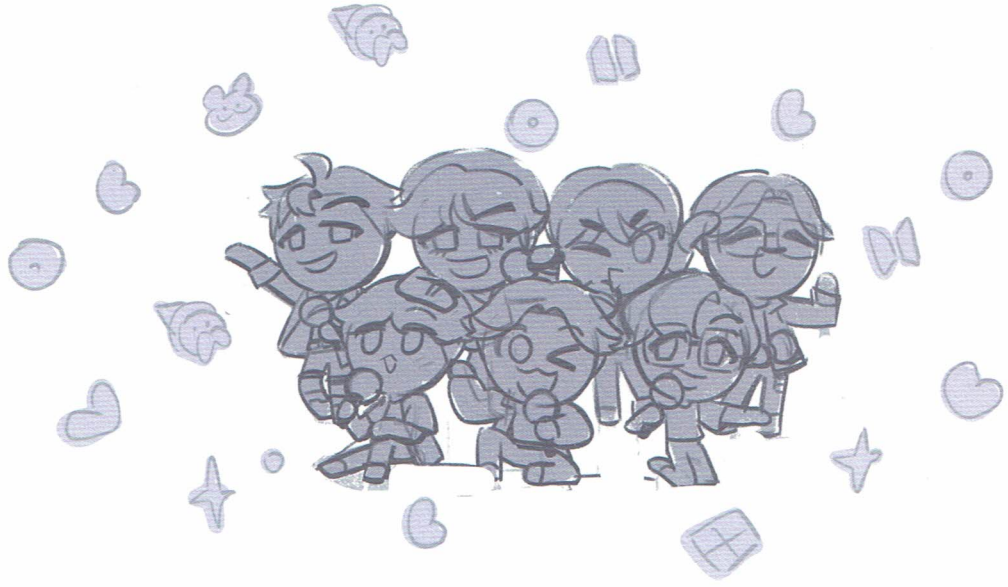

Medium Artwork

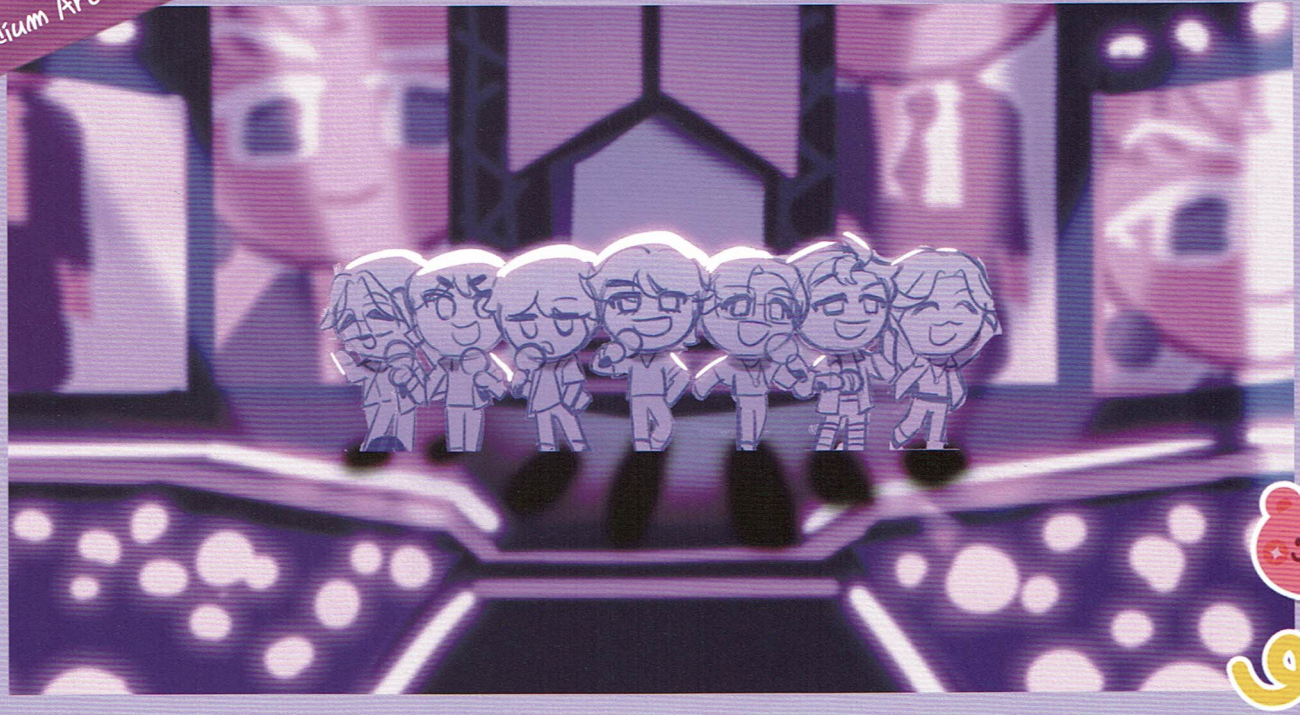

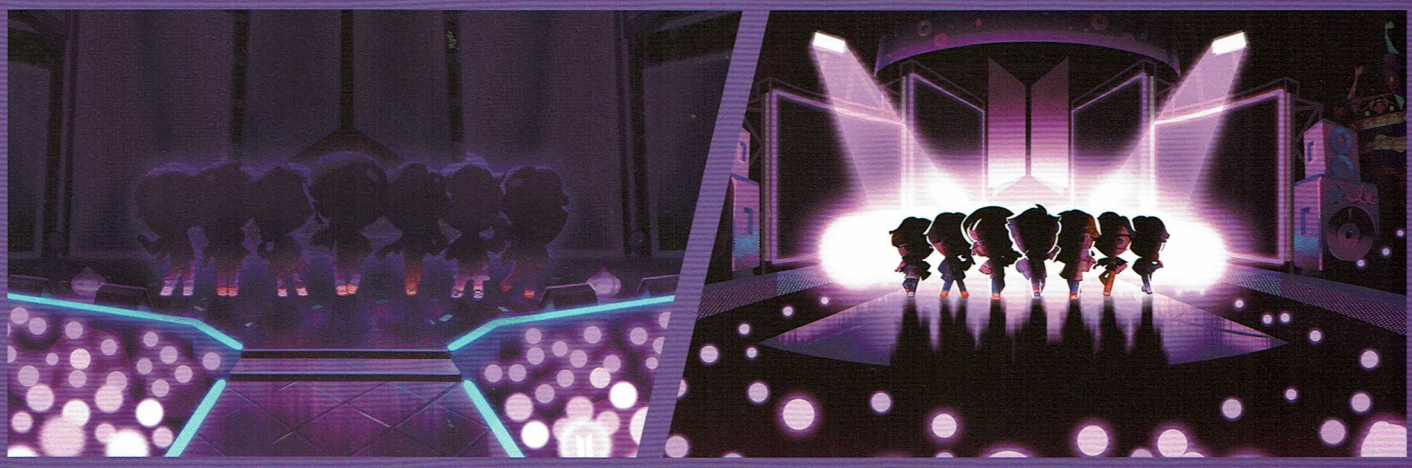

이미 선택된 좌석입니다.
BRAVER
TOGETHER!

The show begins!

Track 01 Dynamite

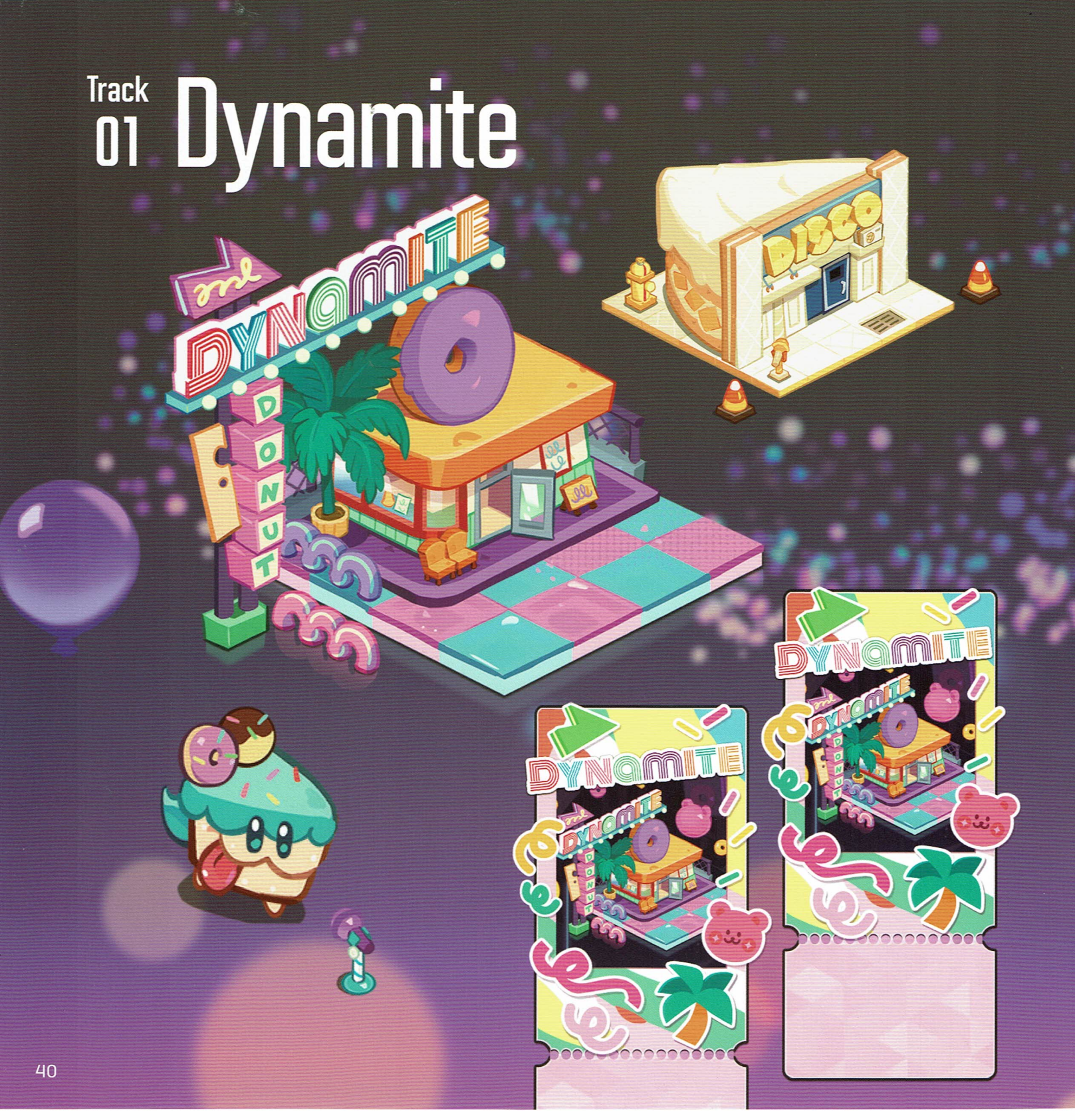

YUMMY
open

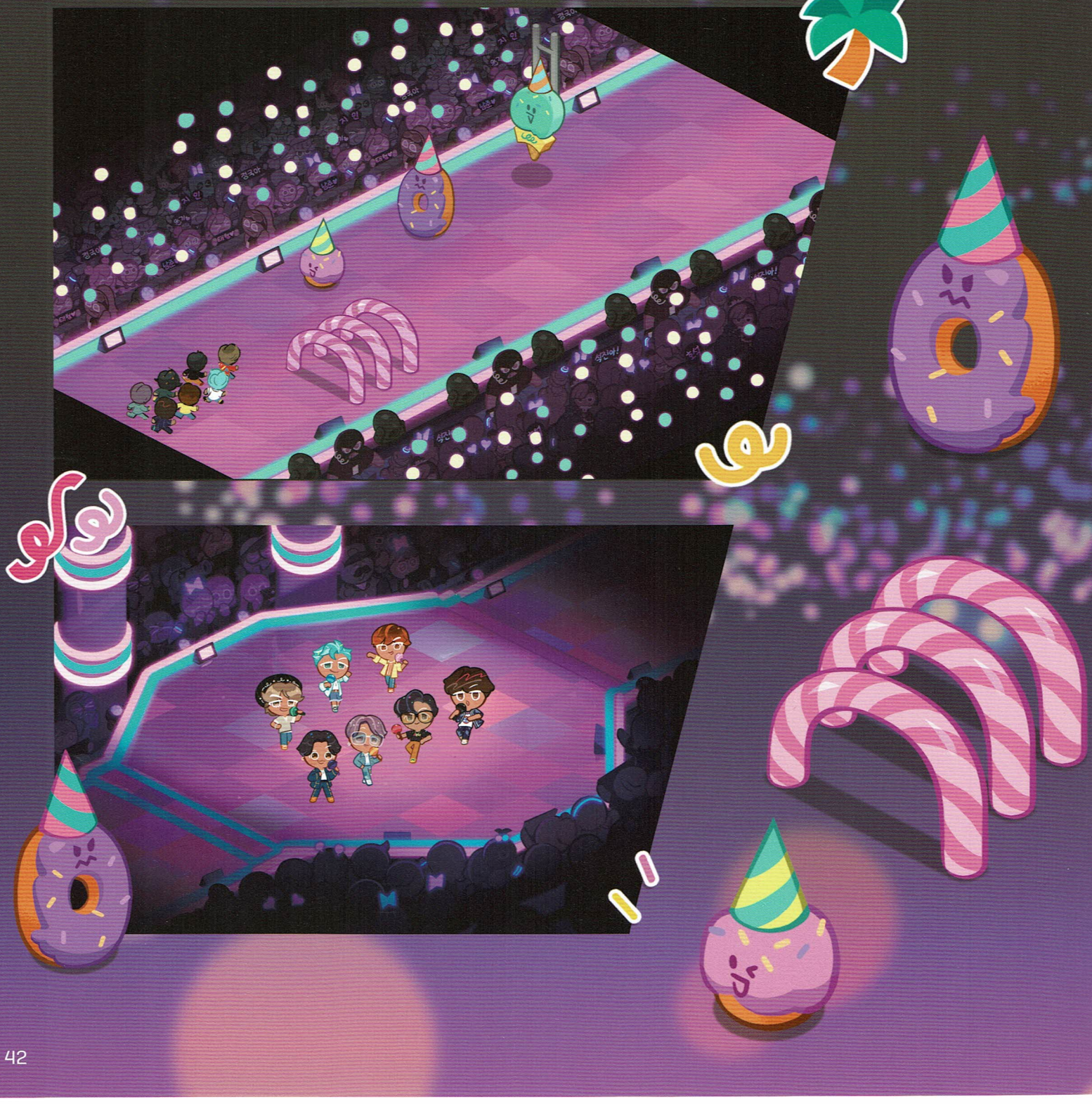

Track 02 Butter

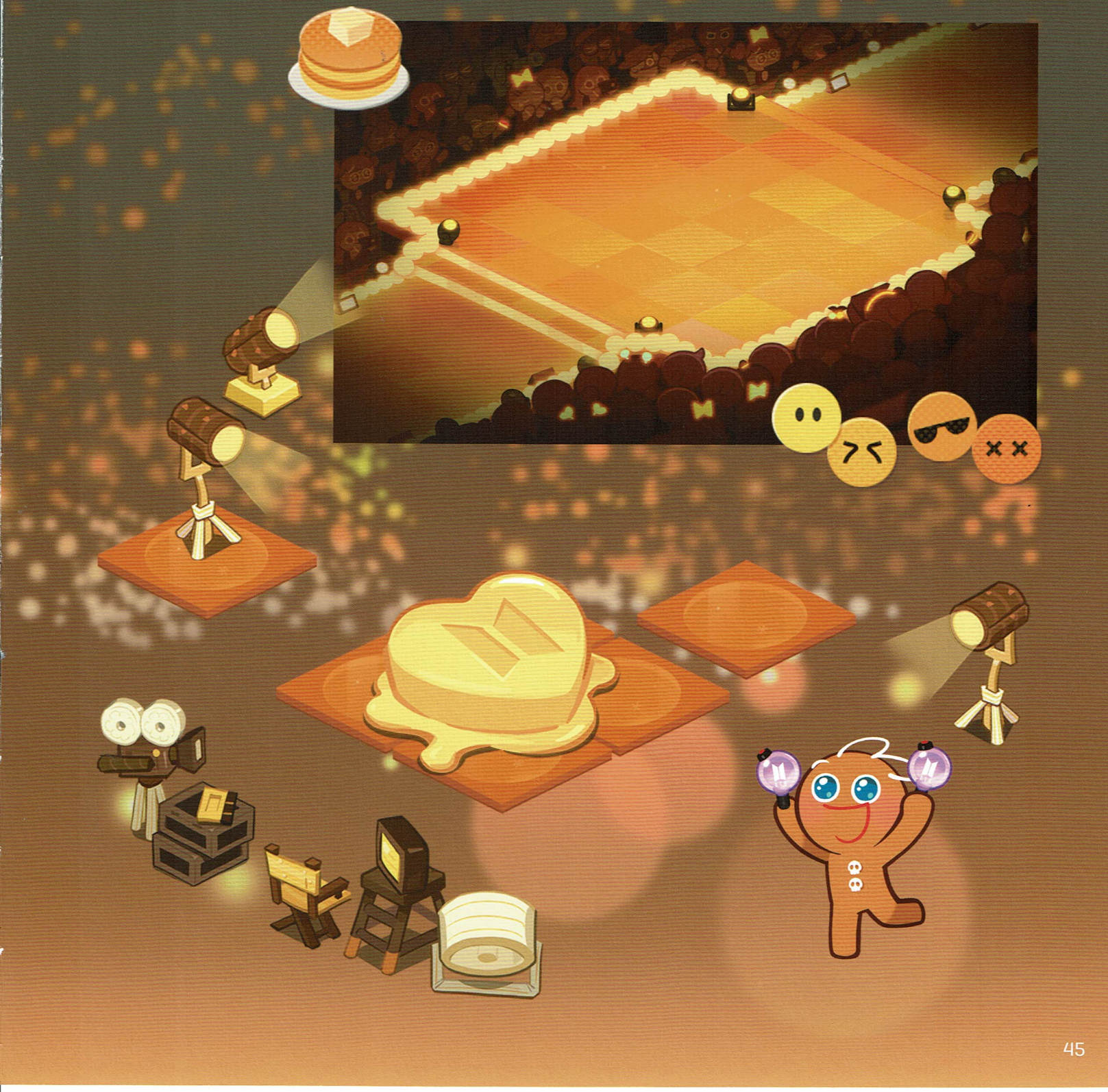

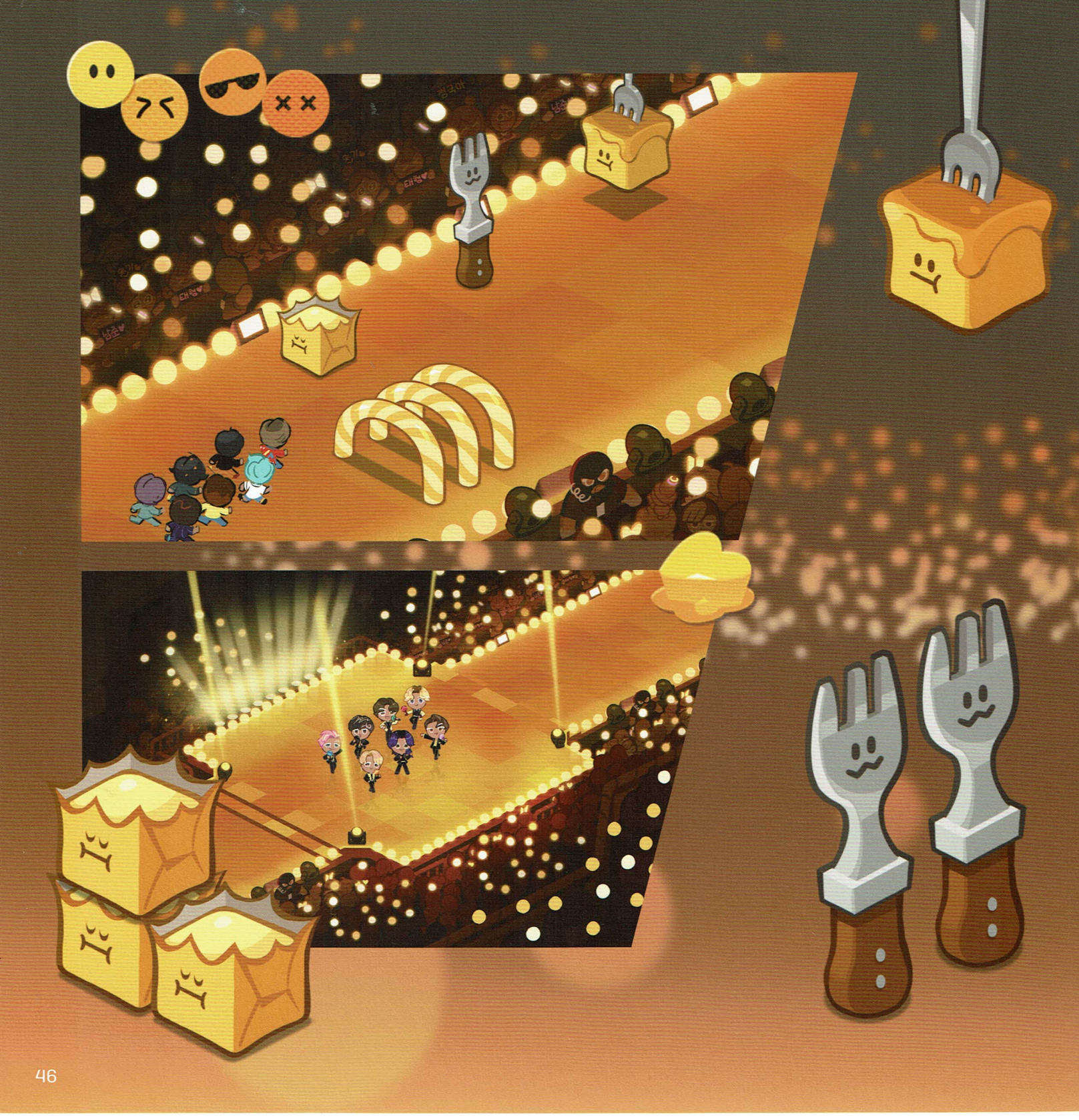

Track 03 MIC Drop

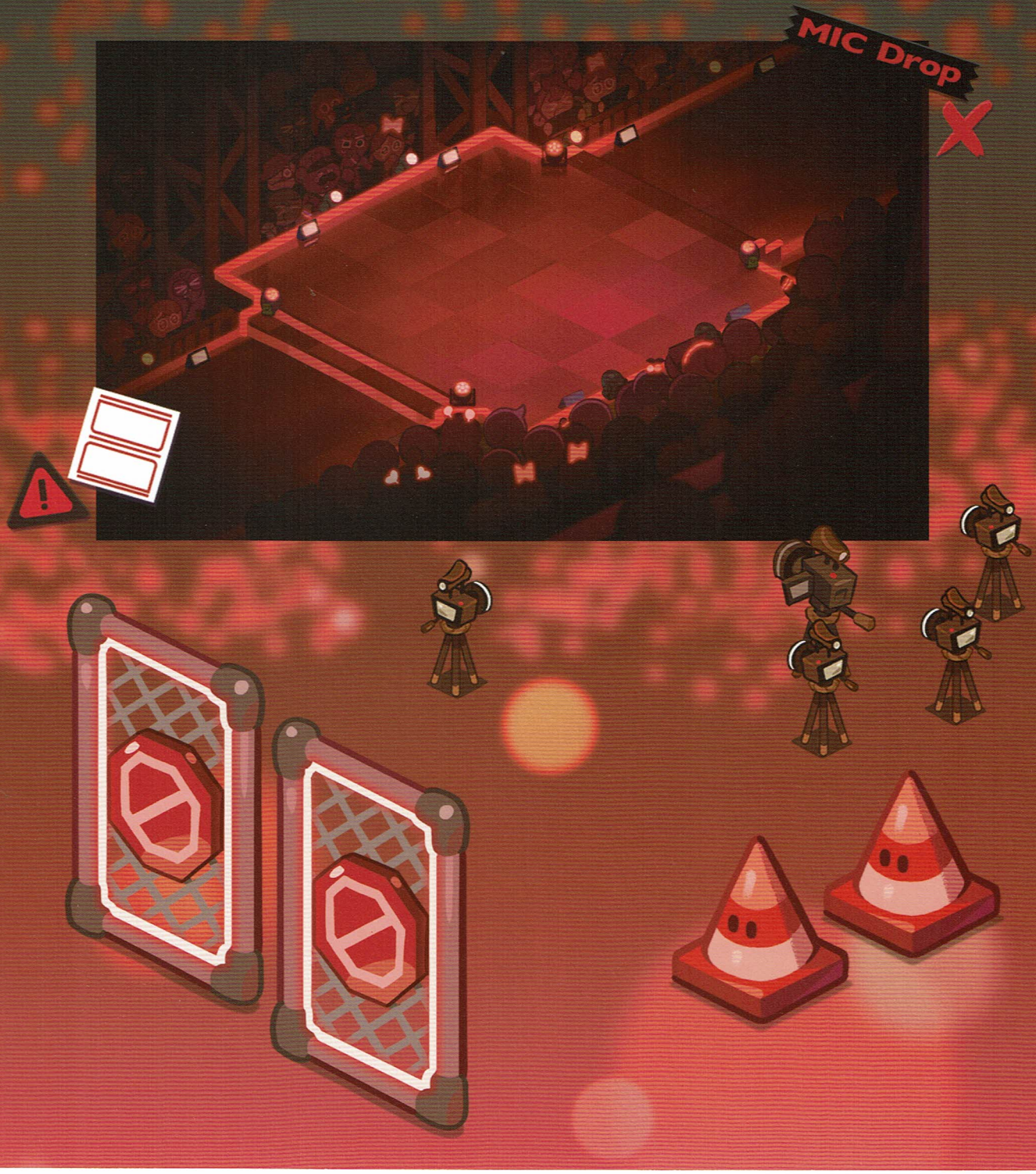
MIC Drop

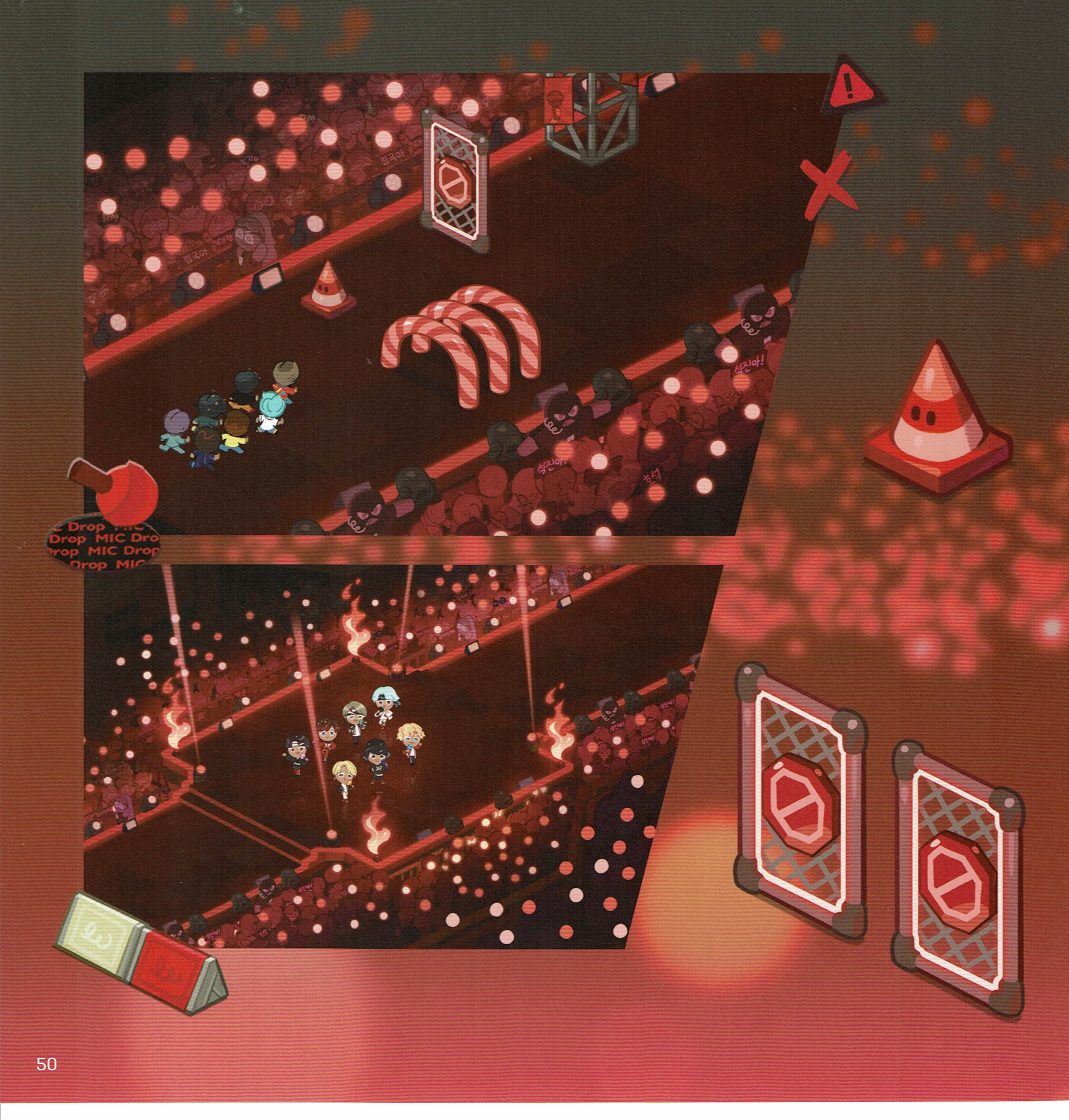
Drop MIC Drop
Drop MIC Drop
Drop MIC

Track 04 Permission to Dance

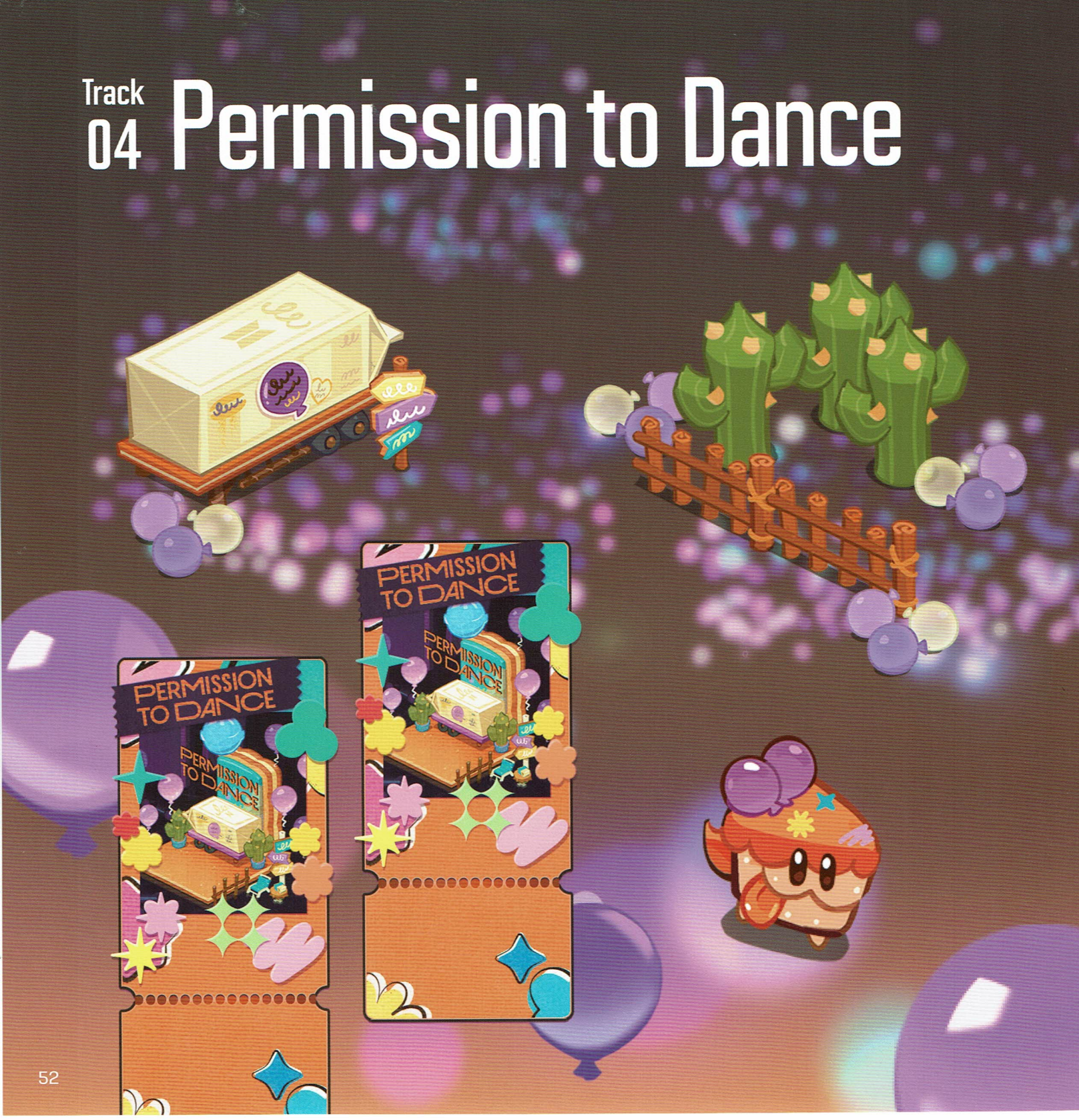

PERMISSION
TO DANCE

Track 05 소우주 (Mikrokosmos)

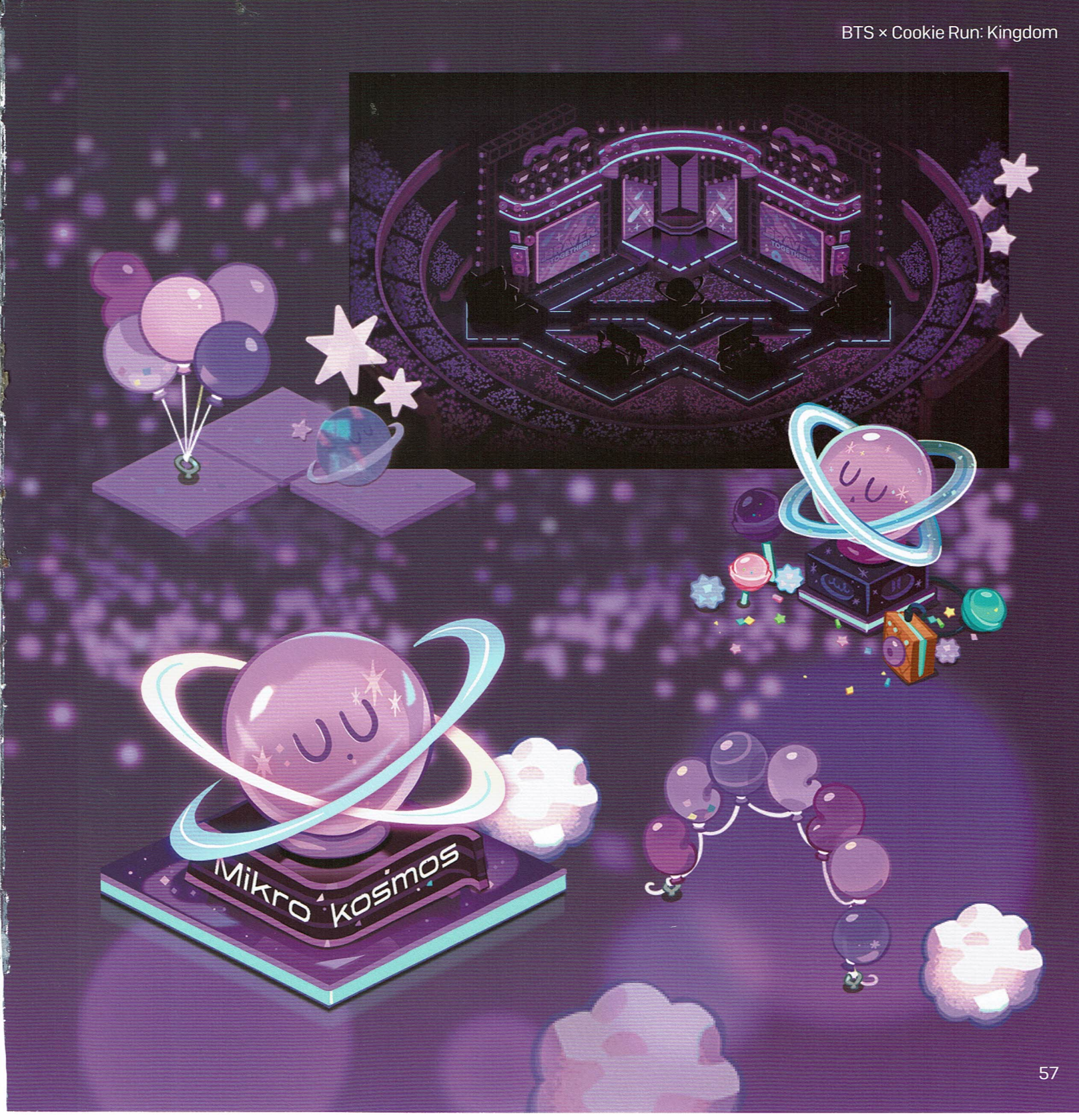
Mikro kosmos

Track 06 Yet To Come

Yet to Come
(The Most Beautiful Moment)

Yet to Come
(The Most Beautiful Moment)

Full-screen Artwork

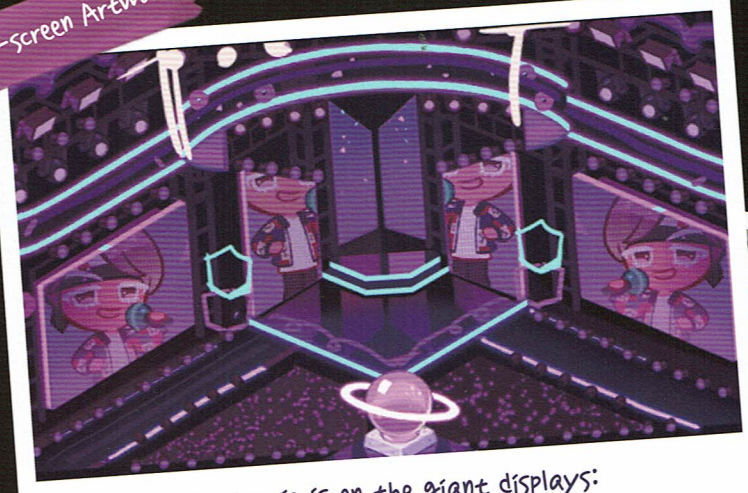

RM Cookie is on the giant displays:
a close-up of his face animated

Large Artwork

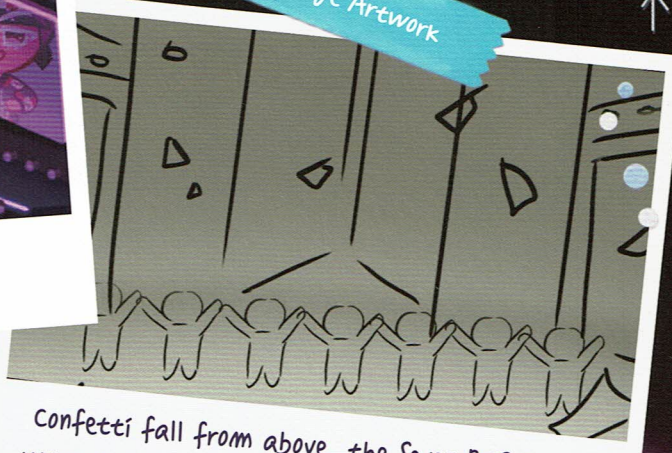

Confetti fall from above, the Seven BTS Cookies
wave at the audience (all shown in the same proportions)

Large Artwork

Confetti keep falling, the curtain falls down,
the BTS Cookies disappear into the backlight

Confetti shapes

Large Artwork

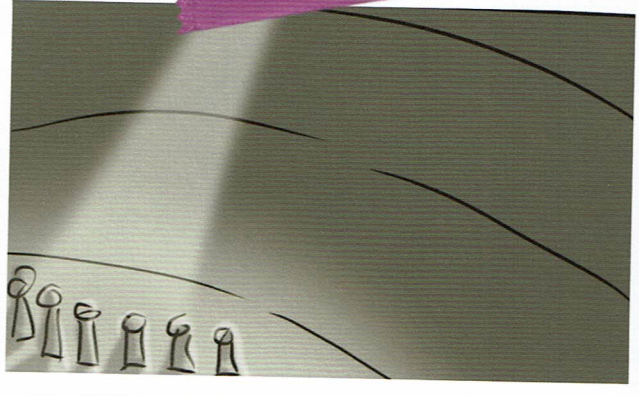

The BTS Cookies look at the dark empty stadium,
the only spotlight is illuminating the stage

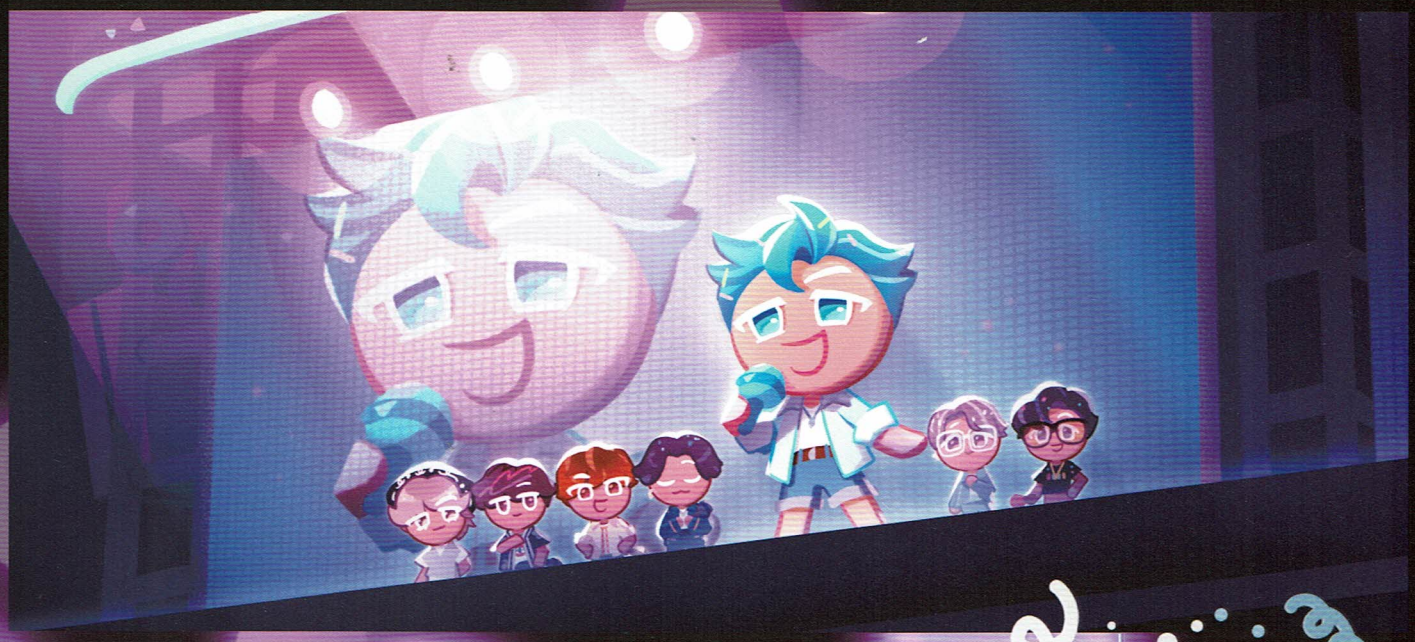

All together on stage!

"Love yourselves just as you are!
And if our words and music can help, that's even better!"

타이틀 이미지 시안 1
Splash Screen Concept 1

타이틀 이미지 시안 2
Splash Screen Concept 2

타이틀 이미지 시안 3
Splash Screen Concept 3

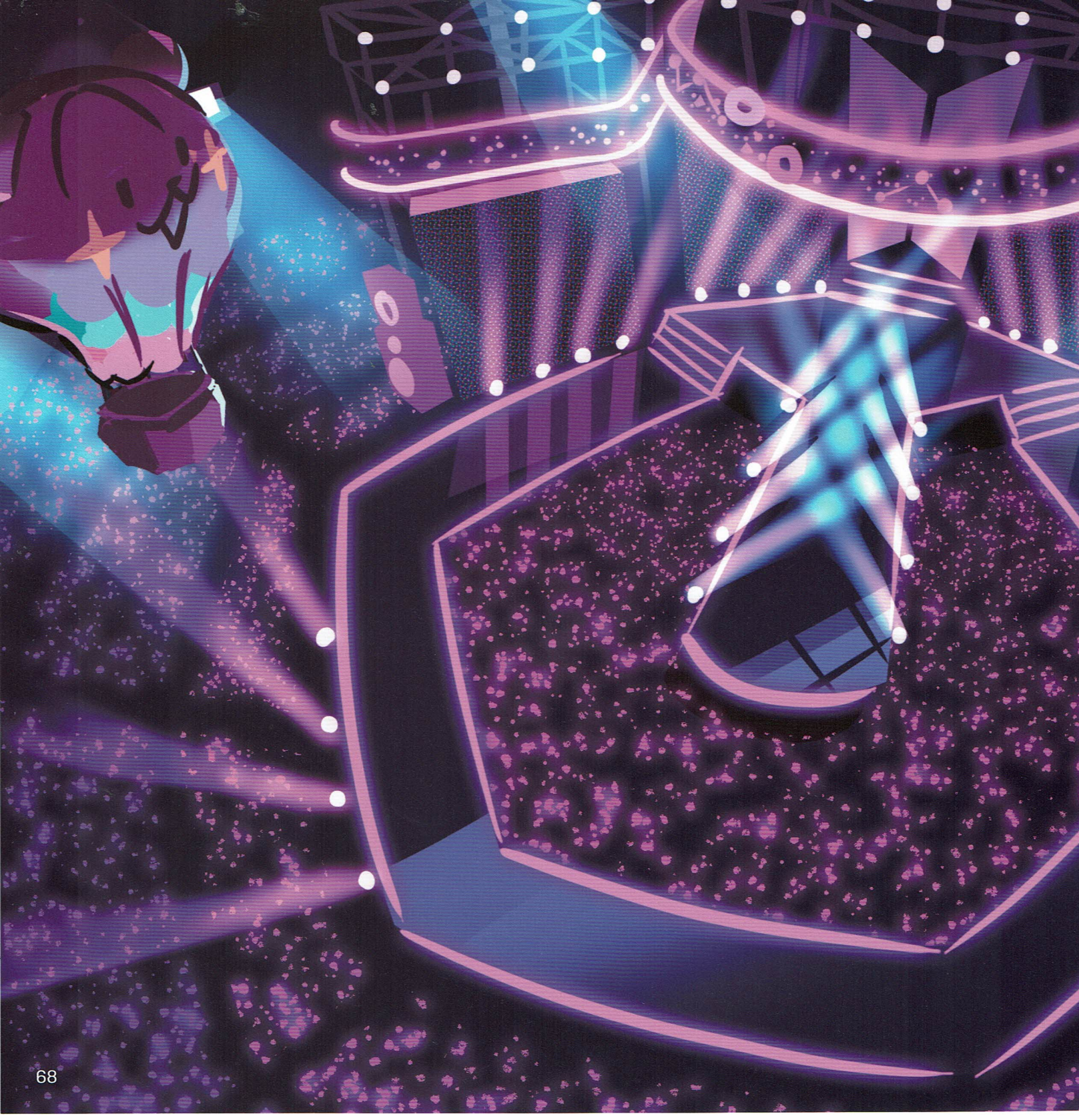

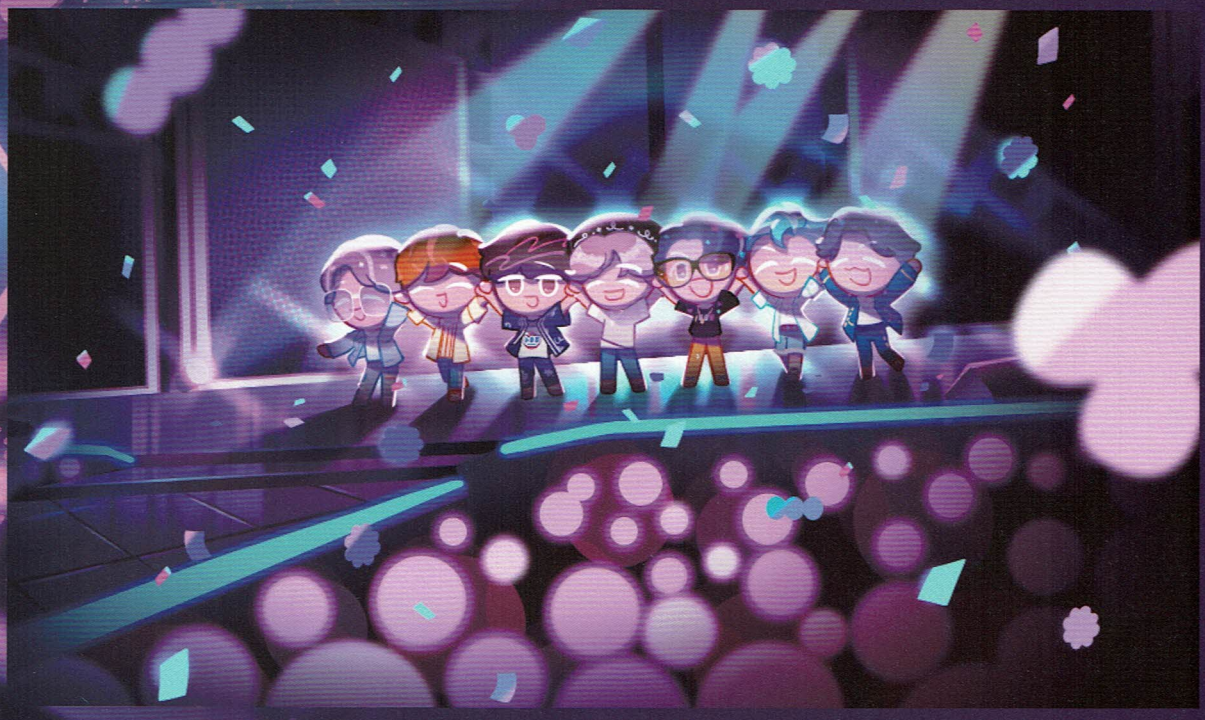

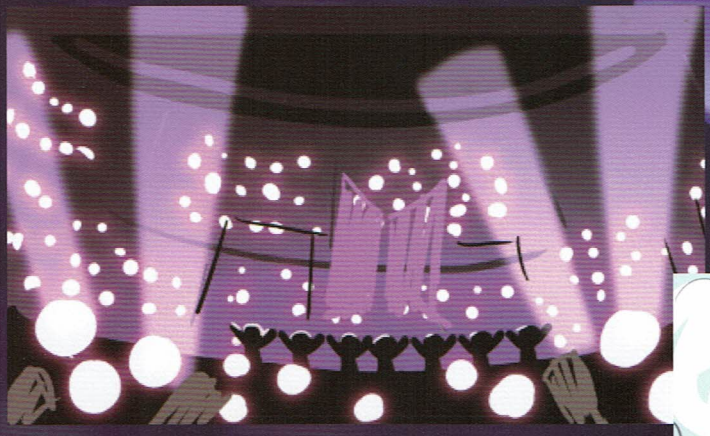

Before Artwork
The closer to the end of the show,
the farther away the stage looks...

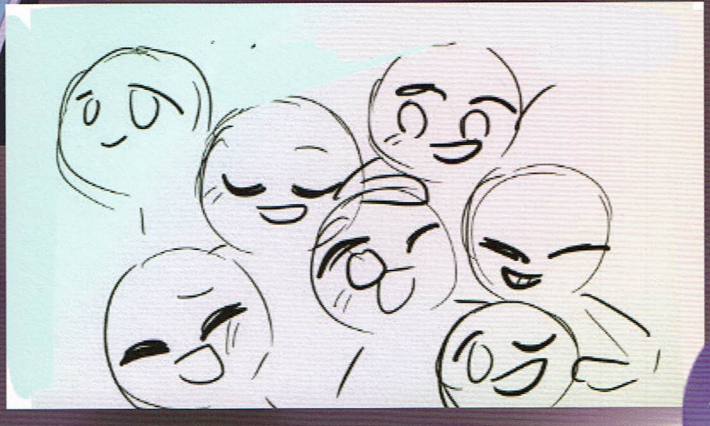

After Artwork
The show is over, but the
memories live on. Forever!

02

B.A.D 4

Medium Artwork

Suddenly, crimson spotlights turn on, and the B.A.D 4 ascend on stage (they look like a parody on BTS)

Full-screen Artwork

The whole stage turns bright red!

Medium Artwork

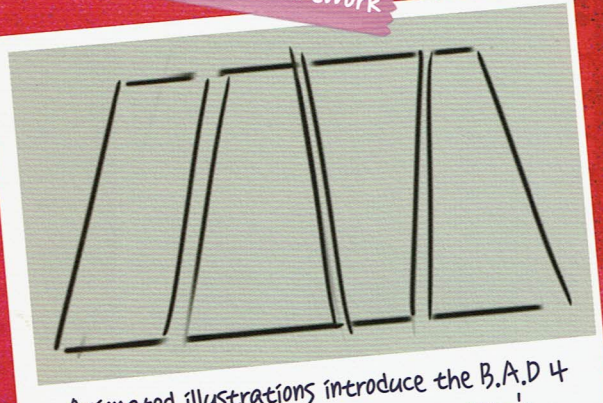

Animated illustrations introduce the B.A.D 4 members one by one, Schwarzwälder's shirt is torn (let's add the members' signatures from the concept artwork)

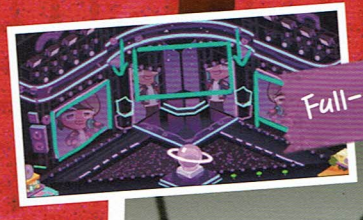

Full-screen Artwork

Dark Enchantress Cookie appears on the display, petting Bat-Cat. They even installed extra displays! Her face itself is not visible.

Costume Set Background

Super Mayhem Lobby
Background Sketch

Battle Preparation Menu
Background Sketch

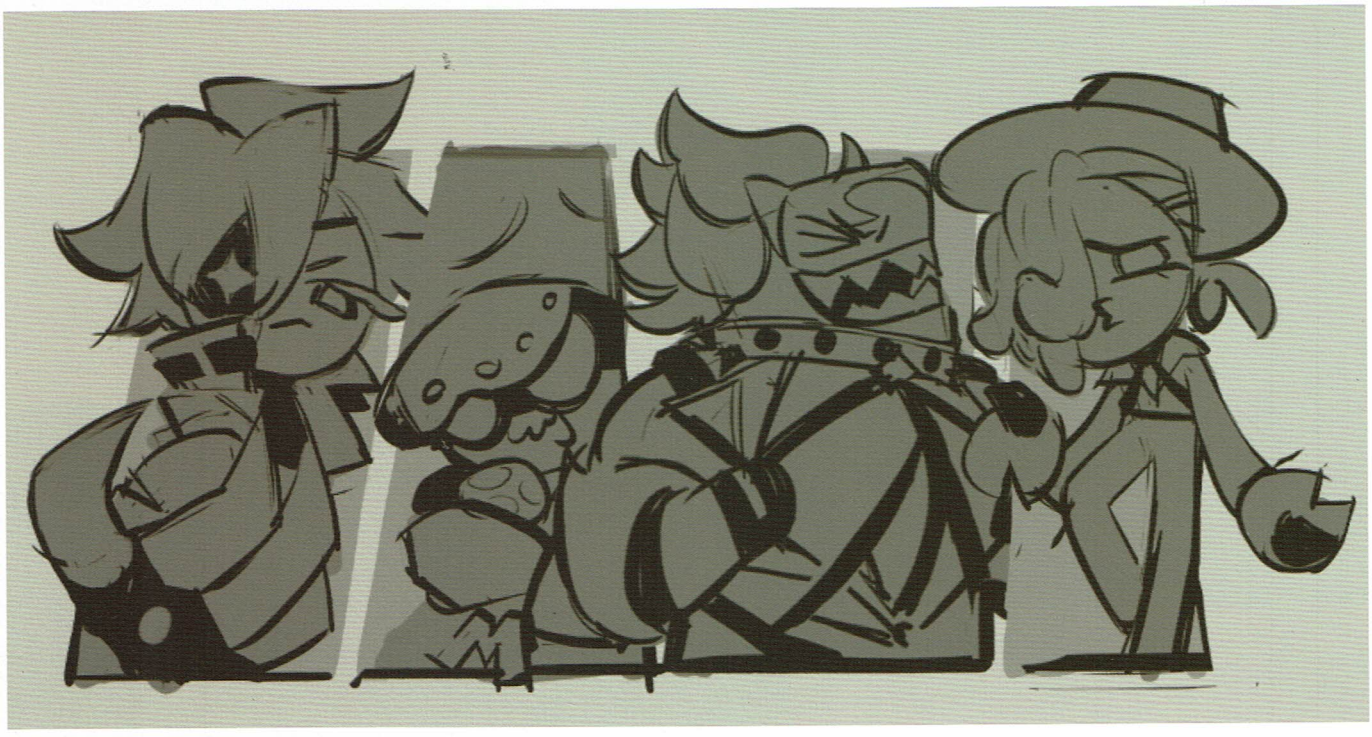

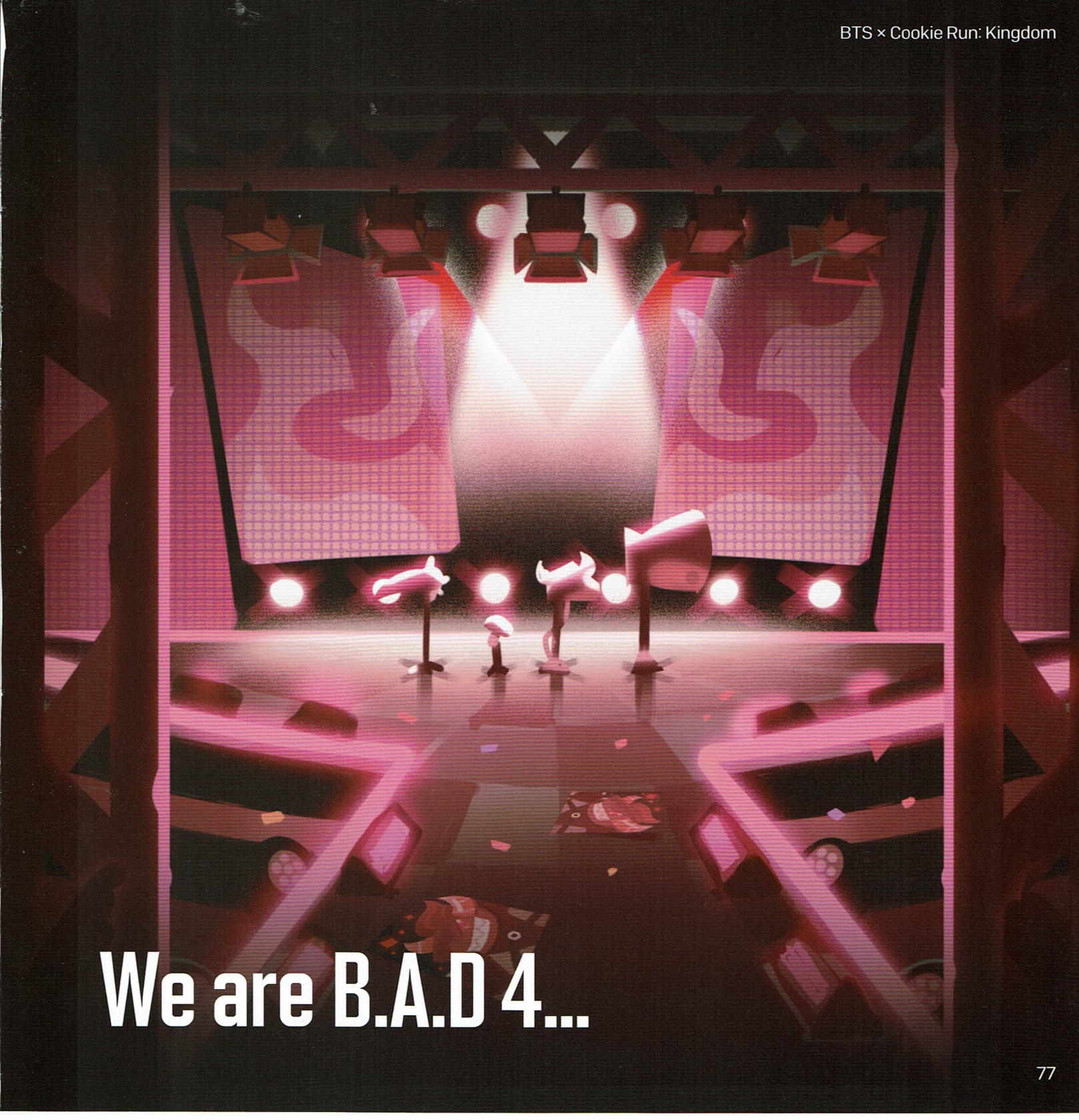

We are B.A.D 4...

HellHound

여지껏 나 같은 쿠키는 본 적도 없겠지! 전장이 아닌 무대를 지휘하기 위해 벨벳케이크맛 쿠키가 헬하운드로 나섰다! 날카로운 빵칼 대신 케이크 스탠딩 마이크를 들고 펼치는 화려한 댄스에 놀라긴 이르다. 케이크 들개가 선보이는 칼같은 군무가 준비되어 있으니까! 위험한 직감이 반죽을 스칠 땐 이미 마음을 뺏겨 있을 걸?

Ya ain't never seen a Cookie like me! The Cake Legion can wait while its general is dancing on stage as the irresistible HellHound! Oh, you love his signature mic stand and precise moves? There is more! A cast of highly trained Cake Hounds comes on stage with an unforgettable performance. There is danger in the air tonight... Will you risk it all for your new favorite group?

T.N.T

외쳐봐 내 이름 T.N.T! 우렁차고 깊은 목소리로 B.A.D 4의 메인보컬은 물론 리더의 자리까지 차지한 찰스! 초코크림을 정성스레 짜내 만든 확성기 망치는 T.N.T의 시그니쳐다. 하울링하던 경험을 살린 파워풀한 목소리로 표현하는 T.N.T의 진심이 궁금하다면 지금 당장 사악(Bad and Dark)한 무대를 확인해보자구!

The name's T.N.T! Schwarzwälder became B.A.D 4's main vocalist and leader thanks to his deep, suave voice. Look at his iconic hammer microphone generously covered with choco cream: now T.N.T's truth will reach everyone through his mighty singing (and howling). Curious? B.A.D 4's spectacular performance awaits!

T.N.T
T.N.T

MUSHY P.

Every Cookie sing with me, 기쁨의 포자 춤~! 독버섯 맛 쿠키가 B.A.D 4의 매인 래퍼 Mushy P.로 새로운 매력을 선보인다! 징이 박힌 오버사이즈 모자와 찰랑이는 은빛 목걸이로 Swag가 무엇인지 보여주지! 거침없이 와르르 쏟아지는 라임에 맞춰 몸을 흔들다보면 버섯 Hater였던 당신도 어느새 버섯 Lover!

Every Cookie sing with me, it's happy spore dance! Poison Mushroom Cookie aka MUSHY P. proudly presents you yet another charming aspect of their persona. This ultra-rapid rapper boasts a whole bunch of swag: a stylish oversized hat with a shiny silver necklace. Shake your body to the crisp rhymes of MUSHY P., stop being a shroomie hater, and become a shroomie lover!

Mushy P.

ZZ Skull

모두 다 외쳐봐, Say ma name 최강 zl존! 온몸을 덮은 로브를 벗어던지고 B.A.D 4의 리드보컬로 나선 감초맛 쿠키의 변신은 무죄! 핸섬하게 묶은 포니테일과 댄디한 페도라까지, 언제나 꿈꿔왔던 zl존이 바로 이런 모습일까? 의상만큼이나 감각적인 미성의 목소리에 모두들 다치고 아파도 감초맛 쿠키에게 푹 빠져 헤메일 거야!

Shout with me! Say ma name, it's ZZ Skull! Licorice Cookie got rid of his old rags and joined B.A.D 4 as the lead vocalist. What if this new dazzling look is what he had been dreaming about all along? ZZ Skull is not only a cute ponytail and chic hat—his emotional vocals will MAKE you love him, like it or not.

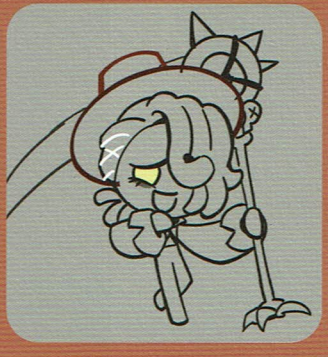

Manager Scarlet

석류맛 쿠키

Dance
HellHound

How about Cake Hound bodyguards...?

Main Vocal
T.N.T

Megaton Hammer Microphone

SideD Fanlight... Darklight?!

Sub Vocal
ZZ Skull & Backup Dancer Servants

Rap
MUSHY P.

B.T.B Fanlight

D.K.E.C. Entertainment

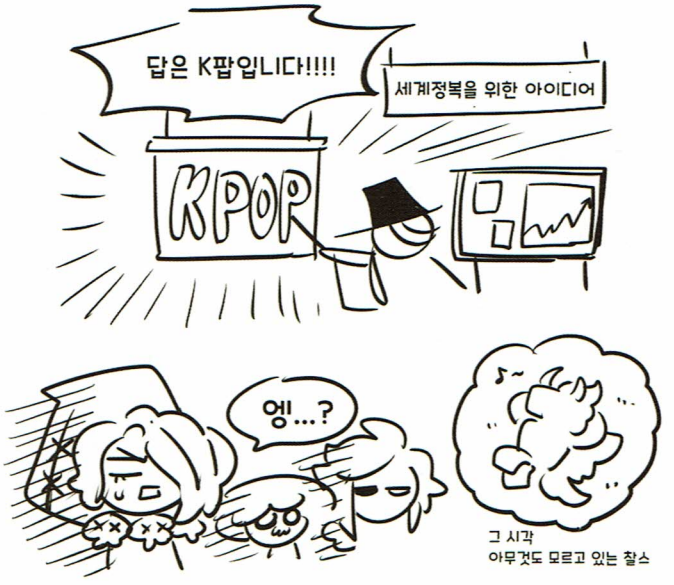

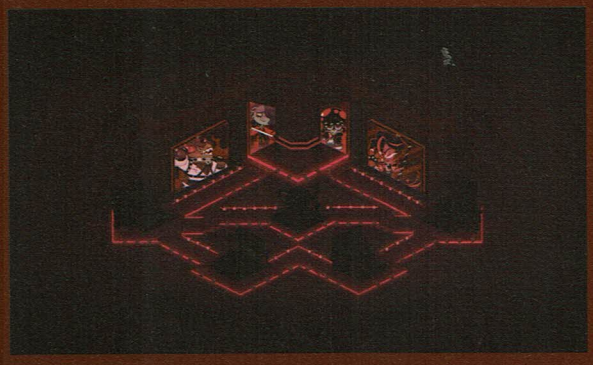

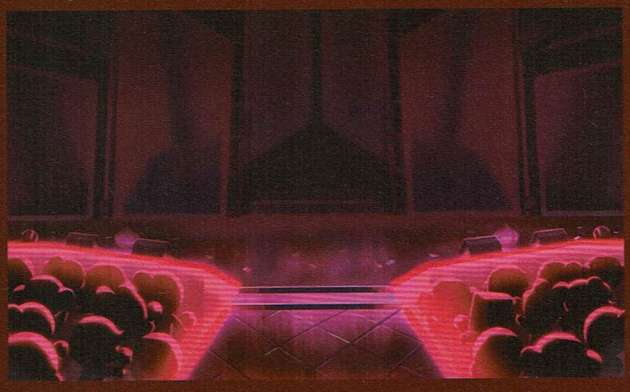

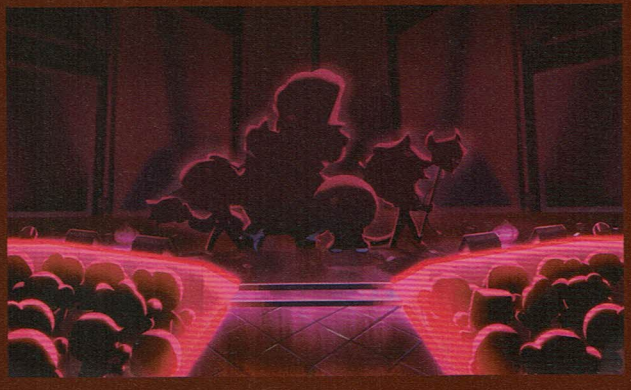

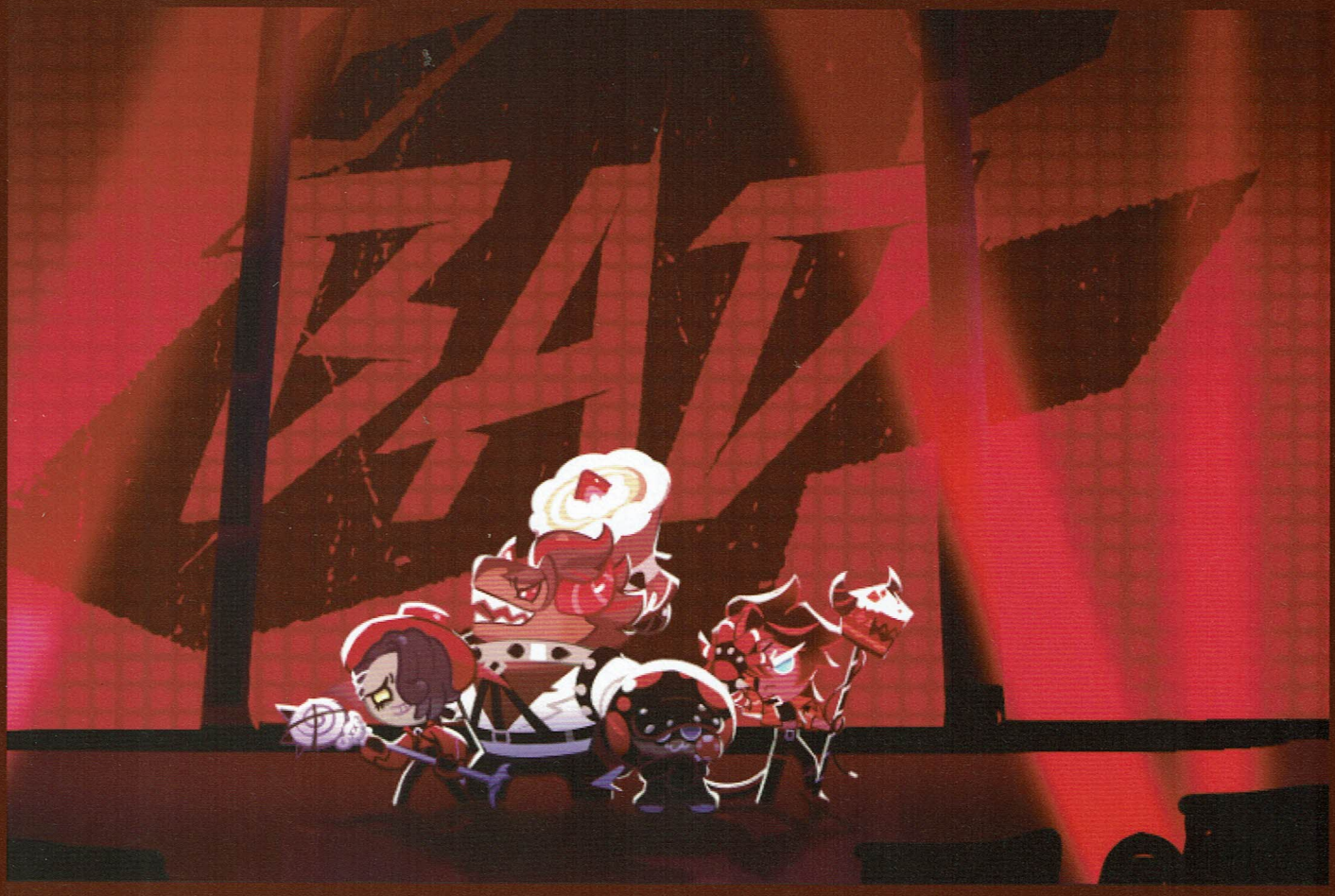
BAD

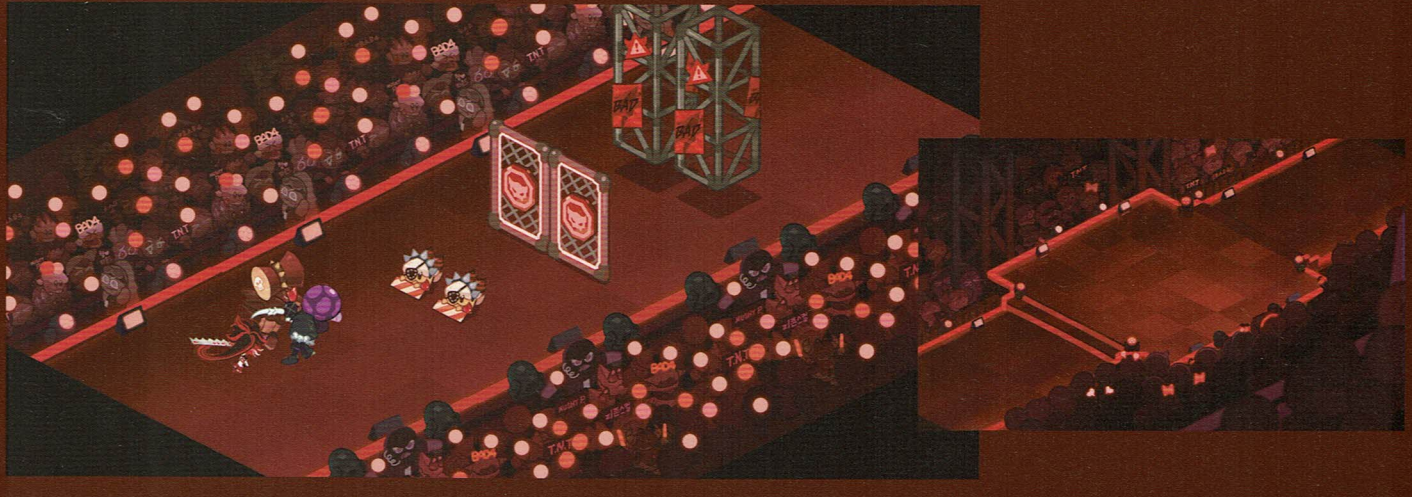

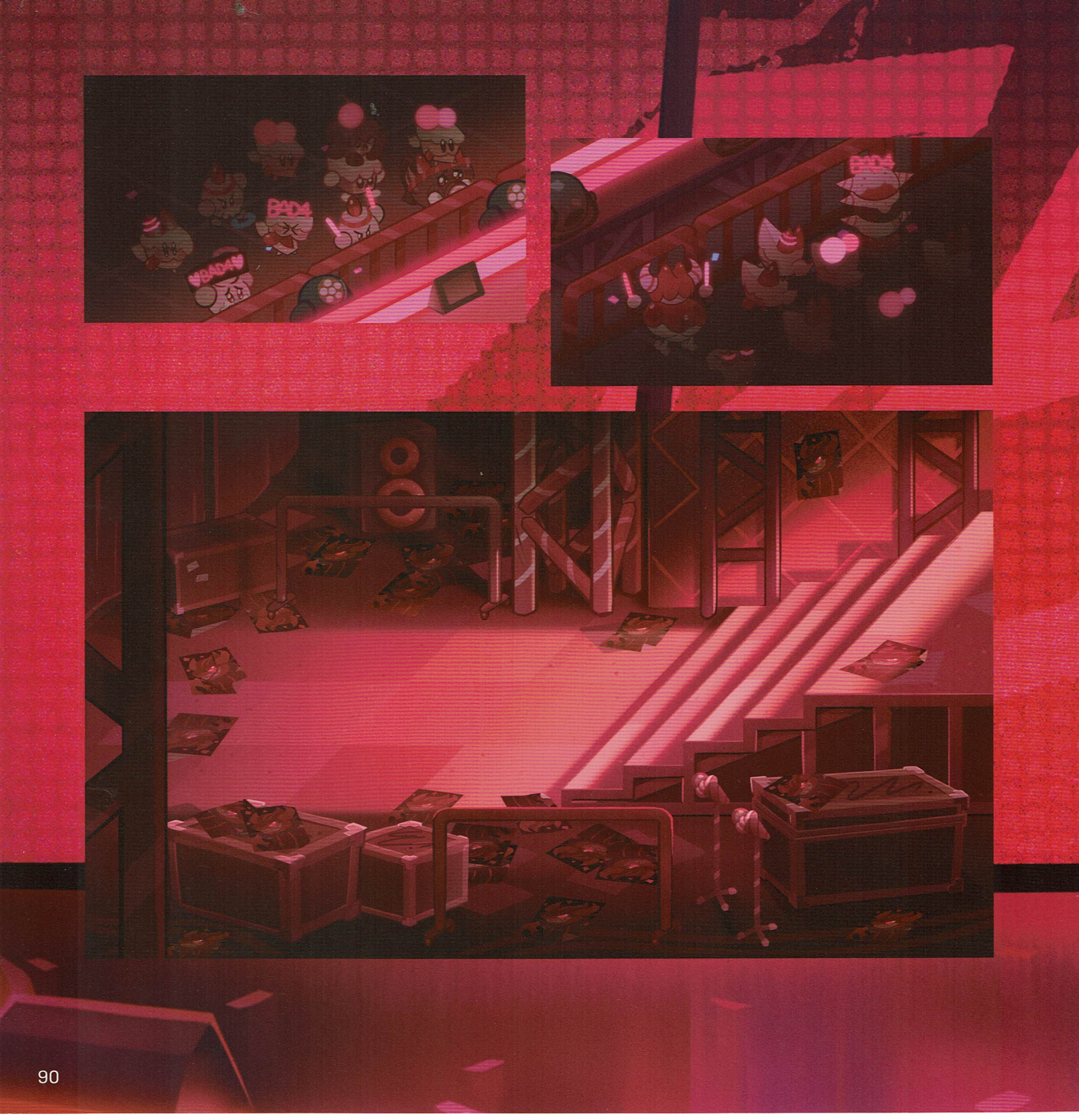
BAD4
BAD4
BAD4

사악 (Bad and Dark)

Play now

Bonus Track

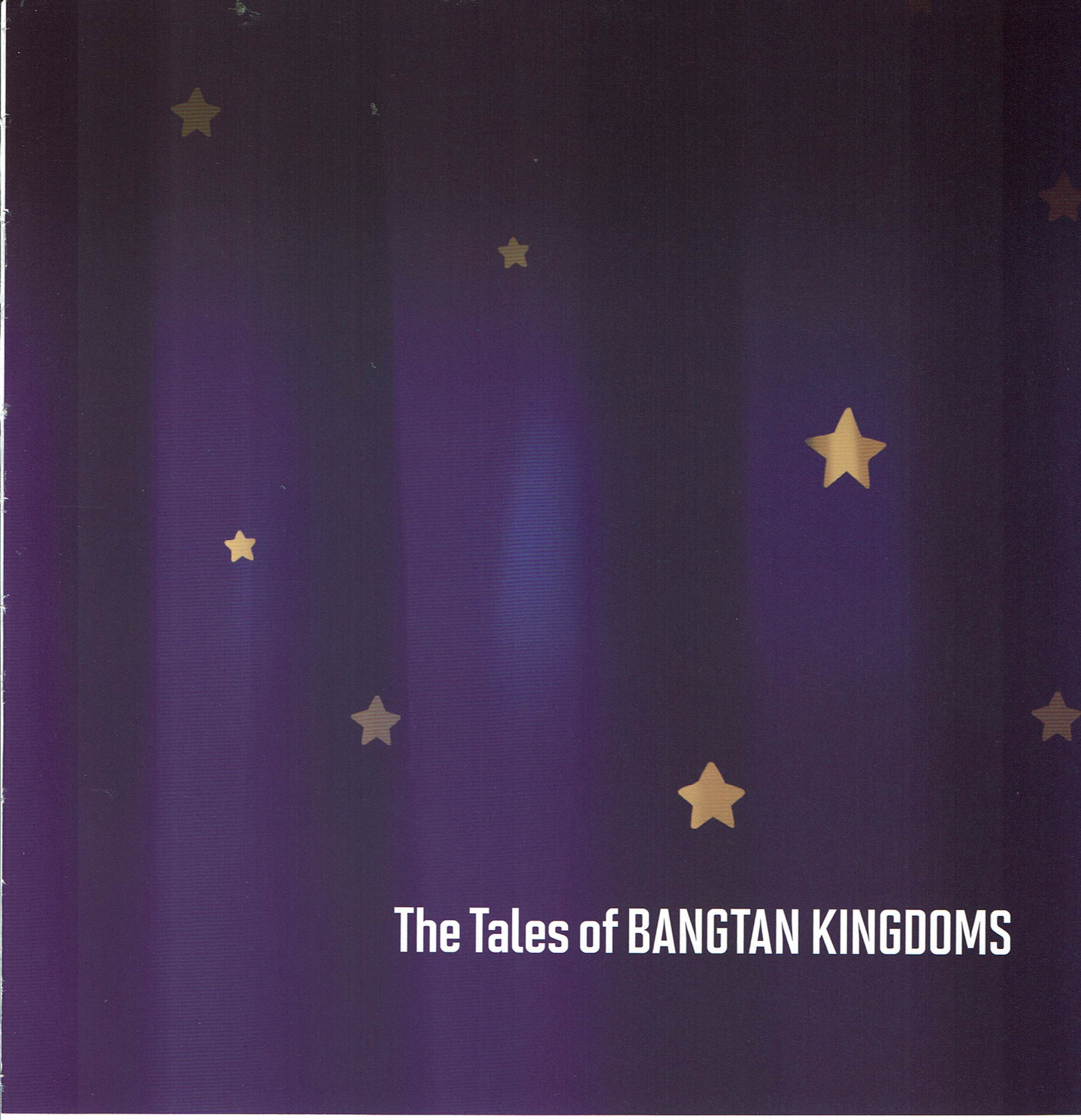
The Tales of BANGTAN KINGDOMS

전정국 (전통 정통 과자국)

JJK: Jeontong Jeongtong Gwaja Kingdom

(*Land of Legit Traditional Sweets)

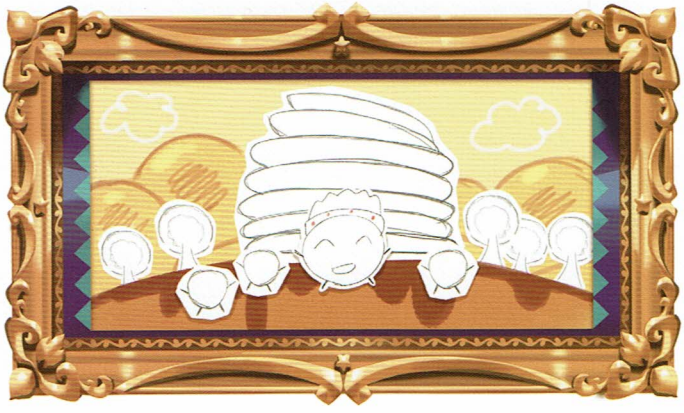

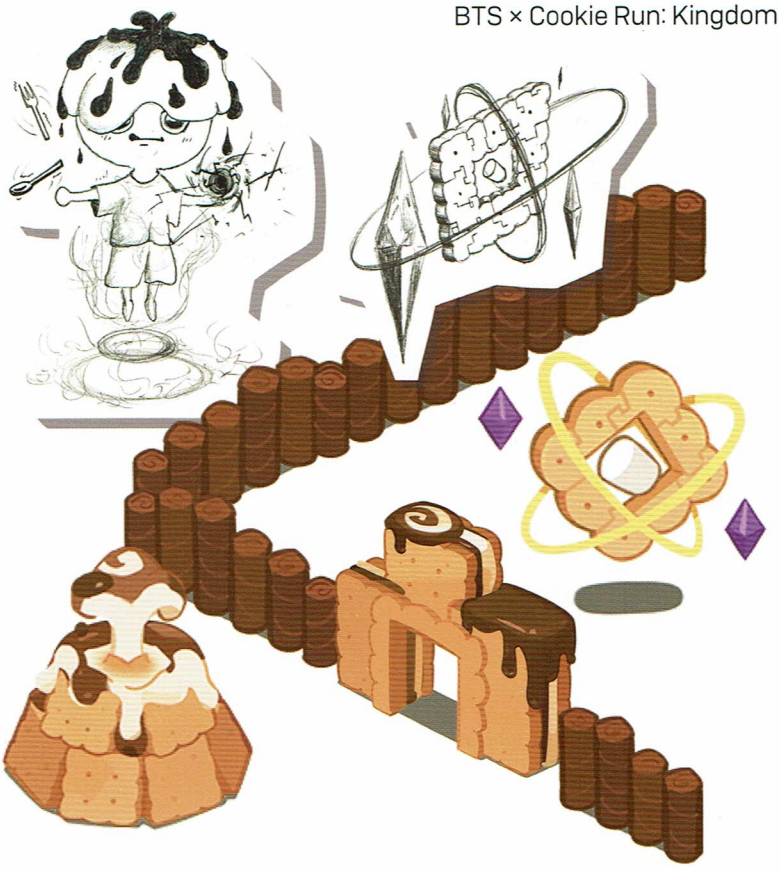

호플국

Hopeful Kingdom

작은 것들을 위한 국

Kingdom With Luv

에쉬탈렌 왕국
Eistallen

슈갈 왕국
SUGA-R

붕국
Land of Bun

꿈틀 왕국
Wiggle Kingdom

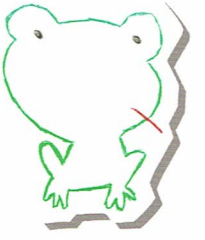

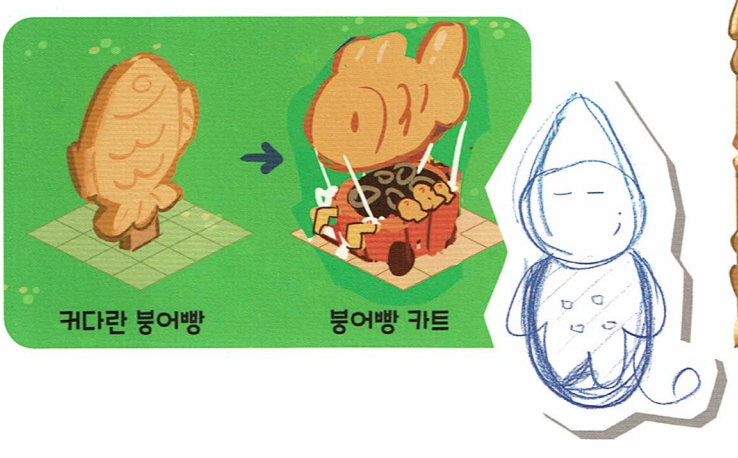

Cookie Run: Kingdom Staff

Concept Artists

Naheun Ghim
Hyejin Jeong
Seonga Kwon
Dahan So
Chanhee Jeon
Mira Sa
Jihyun Park
Heejin Nam
Jieun Kim
Minseol Kim
Jihyun Hwang
Yerin Song
Bori Back
Sungyeong Lim
Jieun Lee
Sujin Kim
Hyuna So
Ye Ri Kim
Seungyeon Choi
Juhui Lee
Euncchong Kim
Jihye Lee
Hee Seo
Hongbin Lee
Hajung Byun
Daye Choi
Minah Kang
Bokyung Jung
Hyunju An
Jiyoung Kang
Hyoyoon choi
Yein Cho

Art Director

Yeokyeong Seo

Motion Artists

Insang Jung
Seongun Keum
Yookyeong Jung
Jiyoung Heo
Sulhee Oh
Jungsun Lee
Minhee Kang
Dayu Park

VFX Artists

Youngman Lim
Dahee Choi
Chunsuk Ko
Subin Lee
Eunseol Song
Jiwon Kim
Hyunsoo Lee

Technical Artist

Youngman Lim

Story Artists

Yeonseon Park
Gayeon Lee
Youngwon Do
Heeran Kim
Minjung Kang
Seongbin Cho

UX/UI Designers

Hyangok Kim
Jaewon Kim
Suzy Woo
Sujung Lim
Bitna Oh
Dasol Lee
Jaeyeon Kang
Hansol Ryu

Game Designers

Sangyul Choi
Hyejin Park
Jaemin Hwang
Mooseok Kang
Kyoungoh Kim
Hun Choi
Jihyang Ban
Sanga Han
Kyounggu Yeo
Wanjin Kim
Ihwan Kim
Aejin Jeon
Jungyeon Kwon
Jihyun Lee
Dahye Yoon
Youngjoo Kwak
Minsoo Yi
Jingeon Park
Hyunho Park
Hyunsoo Kim

Game Server Developers

Jongbeom Kim
Ricadat Pierre
Mingyu Chi
Jahun Kim
Wonryool Kim
Jihoon Kim
Juho Kim
Jiyong Lee
Yoonjae Jeon
Myungbae Son

Game Client Developers

Wonseob Lim
SeongHun Choi
Jungu Kang
Kein Lee
Soohyun Kim
Junhak Kim
Kangsan Kim
Kyuho Lee
Sungwook Ji
Jeonghoon Kim
Hyungwoo Kwon
Donghan Kim
Jongryul Kook
Yura Lee
Jisun Park
Yongwook Kim
Minje Kim

Backoffice Web Developers

Taegeun Moon
Kyungjune Kim

Technical Director

Wonseob Lim

Data Analysts

Jiyoung Chae
Yujin Woo
Jihun Byun
Sujin Park

Quality Assurance

Eukyung Ahn
Sungmin Cho
Jeonghoon Suh
Yeseul Lee
Yeonwoo Kim
Nahee Kim
Geonhee Lee
Jisoo Kim
Hyunwoo Shim
Taeho Jeong
Chanho Jeon
Kim Sarang
Park Chulwan
Wooyoung Kim
Jaehyun Bang

BX Designer

Jihyun Yang

Biz & Game Ops

Jeongmin Choi
Joonho Sohn
YoungDong Yang
Ian Ryu
PhilYong Jeon
Karen Liu
Junho Lim
Bona Lee
Hongjin Jung
Heeju Jeong
Junghwan Na
Sujin Lee
Jisoo Choi
Yoohwan Cha
Sungmin Yoo
Kyung A Oh
Jungyun Kim
Danny Huh
Yeseung Kang
Kiyoung Kim
Seungok Yang
Yeawon Kweon
Yan Jin
Jooyeon Han

Communication Managers

Hyemee Kwak
Jin Kwon

IP

SangHyung Lee
Gayeoung Kim
Kyungmin Lee
Seoran Kim
Yeojung Choi
Kyoungeun Kim
Kwanwoo Kim
Baeksan Kim
Hyejoo Park
Minzi Kim

Localization

English

Junhyun Cho
Kyungjoo Joh
Hyunjee Kim
Oscar Pettersson
Roman Permiakov

Thai

Ananjana Kalapan
Chanika Somsaard
Suzi Lee
Tatpon Sripitukkieat

Brazilian Portuguese

Olivia Yeeun Kim
Nicholas Andre

Bahasa Indonesia

Dinar Nabila Andani
Virliana Meyta Yuniar

Traditional Chinese

Chen Zihyu
Huang Xiaoyun
Lai Chunliang
Yi Hsing Wei
Liu Wushan
Youngju Ha

Japanese

Jimin Ha
Taewoo Kim
Matsui Mari
Mizuhara Yu

Spanish

Aysha Al-Masri Tudela
Jihye Oh

HR

Jinyeong Min
Jihyun Lee

Project Directors

Eunji Lee
Kilhyeon Cho

The Art of BTS × Cookie Run: Kingdom

Book Artwork
Cookie Run: Kingdom Art Team

Book Editor
Heeran Kim

Book Design
Kyungmin Lee, Kwanwoo Kim

Book Translation (EN)
Roman Permiakov

Book Project Management
Kyoungeun Kim, Yeojung Choi, Yan Jin, Yeawon Kweon

Publishers
Jihoon Lee, Jongheun Kim

Published in 2023 by Devsisters
© Devsisters Corp. All Rights Reserved.
© 2023 BIGHIT MUSIC. All Rights Reserved.
Printed in Korea.

BTS